

STATE OF WEST VIRGINIA
 DEPARTMENT OF ENVIRONMENTAL PROTECTION
 OFFICE OF ABANDONED MINE LANDS
 CHARLESTON, WEST VIRGINIA
 EARL RAY TOMBLIN, GOVERNOR
 RANDY C. HUFFMAN, CABINET SECRETARY

CRANY MINE DUMP
WYOMING COUNTY, WEST VIRGINIA

No.	Date	Revision

COVER
 CAD File No.
 RGL
 Drawn
 DMK
 Checked
 DMK
 Approved
 NOTED
 Scale:
 MAY 2016
 Date:
 101-13-0530
 Project No.

POTESTA & ASSOCIATES, INC.
 ENGINEERS AND ENVIRONMENTAL CONSULTANTS
 7012 MacCorkle Ave. SE, Charleston, WV 25304
 TEL: (304) 342-1400 FAX: (304) 343-9031
 E-Mail Address: potesta@potesta.com



WEST VIRGINIA DEPARTMENT OF ENVIRONMENTAL PROTECTION
 601 57TH STREET S.E.
 CHARLESTON, WEST VIRGINIA 25304

Client: WEST VIRGINIA DEPARTMENT OF ENVIRONMENTAL PROTECTION
 Title: COVER SHEET AND INDEX
 CRANY MINE DUMP
 WYOMING COUNTY, WEST VIRGINIA
 1
 Drawing No.

Crany Mine Dump
 Contractor's Bid Sheet

Company Name: _____
 Address: _____

The DEP reserves the right to request additional information and supporting documentation regarding unit prices when the unit price appears to be unreasonable.

DRAWING INDEX

DRAWING	1	COVER SHEET AND INDEX
DRAWING	2	OVERALL SITE PLAN
DRAWING	2A	COMPOSITE SITE MAP
DRAWING	3-5	EXISTING CONDITIONS
DRAWINGS	6-8	RECLAMATION PLANS
DRAWINGS	9	SOIL BORROW PLAN
DRAWINGS	10-12	CHANNEL PROFILES
DRAWINGS	13-24	BASELINE 'A' CROSS SECTIONS
DRAWINGS	25	BASELINE 'B' CROSS SECTIONS
DRAWINGS	26-28	EROSION AND SEDIMENT CONTROL PLANS
DRAWINGS	29-31	TAX MAP OVERLAYS
DRAWINGS	32-34	MISCELLANEOUS DETAILS

ITEM NO.	QUANTITY	DESCRIPTION	UNIT PRICE	AMOUNT
1.0	1	LS Mobilization and Demobilization (Cannot Exceed 10% of Total Amount Bid)		\$
2.0	1	LS Construction Layout Stakes (Cannot Exceed 5% of Total Amount Bid)		\$
3.0	1	LS Quality Control (Cannot Exceed 3% of Total Amount Bid)		\$
4.1	1	LS Site Preparation (Cannot Exceed 10% of Total Amount Bid)		\$
4.2	250	TN Roadway Maintenance/Restoration Stone		\$
5.1	3,100	LF Silt Fence		\$
5.2	200	LF Super Silt Fence		\$
5.3	1	EA Stabilized Construction Entrance		\$
5.4	22,250	LF Straw Wattle		\$
5.5	1	LS Sediment Basin		\$
6.0	33	AC Revegetation		\$
7.1	750	LF Type A - 10-foot Bottom, 2-foot Deep Grouted Riprap Channel		\$
7.2	935	LF Type B - 4-foot Bottom, 2-foot Deep Grouted Riprap Channel		\$
7.3	775	LF Type C - 2-foot Deep V-Ditch Riprap Channel		\$
7.4	375	LF Type D - 3-foot Bottom, 2-foot Deep Grouted Riprap Channel		\$
7.5	2,000	SV Erosion Control Matting		\$
7.6	2	EA Drive-Through Channel		\$
8.1	348,000	CY Unclassified Excavation		\$
8.2	22	AC Soil Cover		\$
10	1	LS Utility (Gas Line Relocation)		\$
11.1	400	LF 8-inch Perforated Pipe Underdrain		\$
11.2	200	LF 8-inch Solid Wall Pipe		\$
TOTAL				\$

ISSUE DATE 5/10/2016

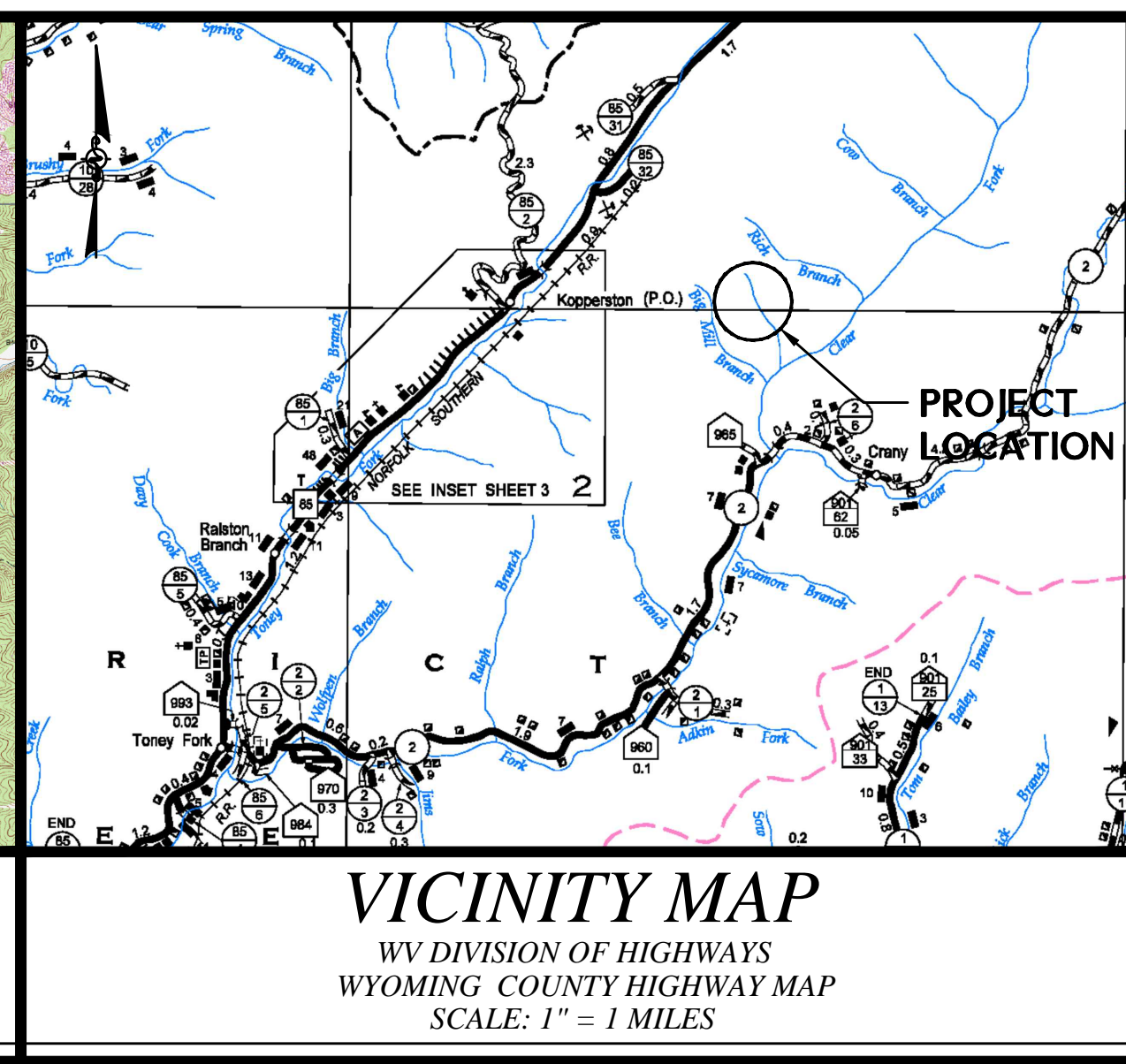
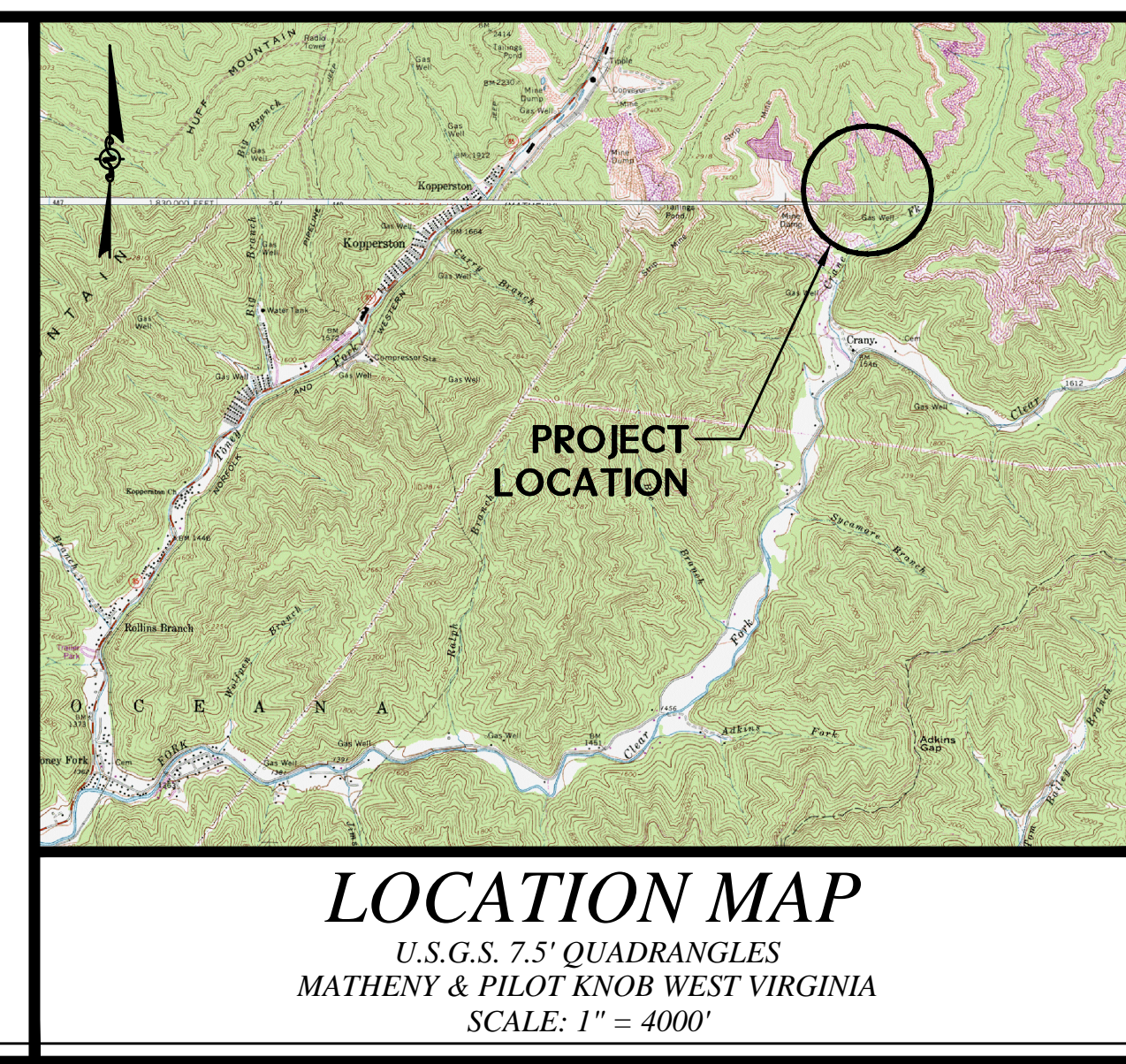

STATE OF WEST VIRGINIA
 DEPARTMENT OF ENVIRONMENTAL PROTECTION
 OFFICE OF ABANDONED MINE LANDS

POTESTA & ASSOCIATES, INC.
 ENGINEERS AND ENVIRONMENTAL CONSULTANTS
 7012 MacCorkle Ave. SE, Charleston, WV 25304
 TEL: (304) 342-1400 FAX: (304) 343-9031
 E-Mail Address: potesta@potesta.com

FINAL

File: d:\dep2\189 DMK SEAL 2016-5-10\04 MATHENY & PILOT KNOB of Wyoming_1_of_3.rvt
 File: S:\CSD\proj\13-0530-AM-CRANY\13-0530_COVER.dwg
 Plotted By: jmartin
 Date: 5/10/2016 10:48am

No.	Date	Revision

EXISTING
CAD File No.
RGL
Drawn
DMK
Checked
DMK
Approved
1"=100'
Scale:
MAY 2016
Date:
101-13-0530
Project No.

POTESTA & ASSOCIATES, INC.
ENGINEERS AND ENVIRONMENTAL CONSULTANTS
7012 MacCoble Ave. SE, Charleston, WV 25304
TEL: (304) 342-1400 FAX: (304) 349-9031
E-Mail Address: potesta@potesta.com

POTESTA

Client:
WEST VIRGINIA DEPARTMENT OF ENVIRONMENTAL PROTECTION
601 57TH STREET SE
CHARLESTON, WEST VIRGINIA 25304

Title
**OVERALL SITE PLAN
CRANY MINE DUMP
WYOMING COUNTY, WEST VIRGINIA**

2
Drawing No.

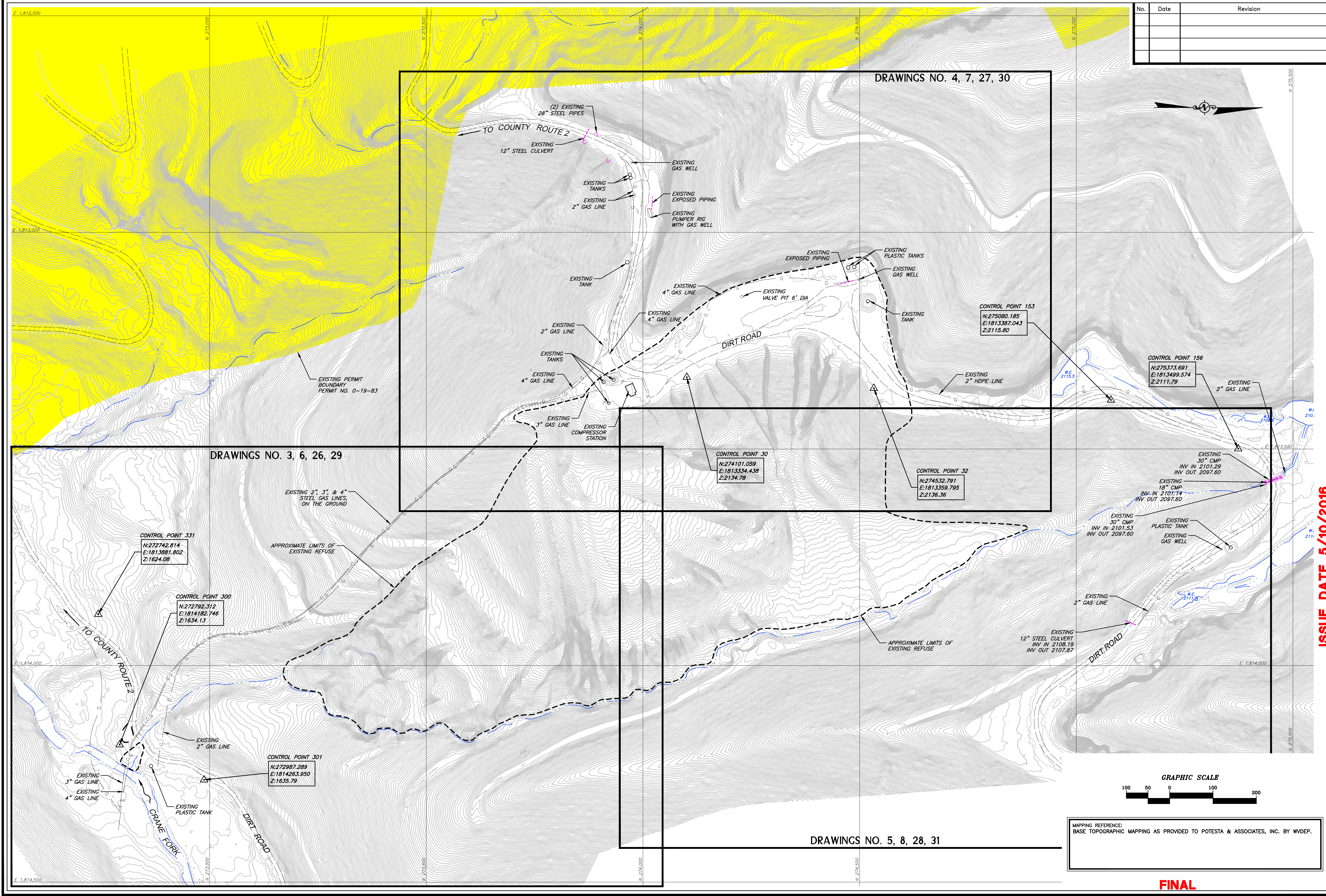

DRAWINGS NO. 4, 7, 27, 30

DRAWINGS NO. 3, 6, 26, 29

DRAWINGS NO. 5, 8, 28, 31



MAPPING REFERENCE:
BASE TOPOGRAPHIC MAPPING AS PROVIDED TO POTESTA & ASSOCIATES, INC. BY WVDEP.

FINAL

ISSUE DATE 5/10/2016

FILE: P:\13-0530-AM-CHANY\13-0530-AM-EXIST-PERMIT.MXD
 MAKE: P:\13-0530-AM-CHANY\13-0530-AM-EXIST-PERMIT.MXD
 Plot: S:\CADD\proj\13-0530-AM-CHANY\13-0530-AM-EXIST-PERMIT.dwg
 Plotted By: jmc
 Date: 5/10/2016 10:26:00 AM

FILE: S:\25304_BEGU_BAN...
 W:\E...
 Plotted By: jmeritt

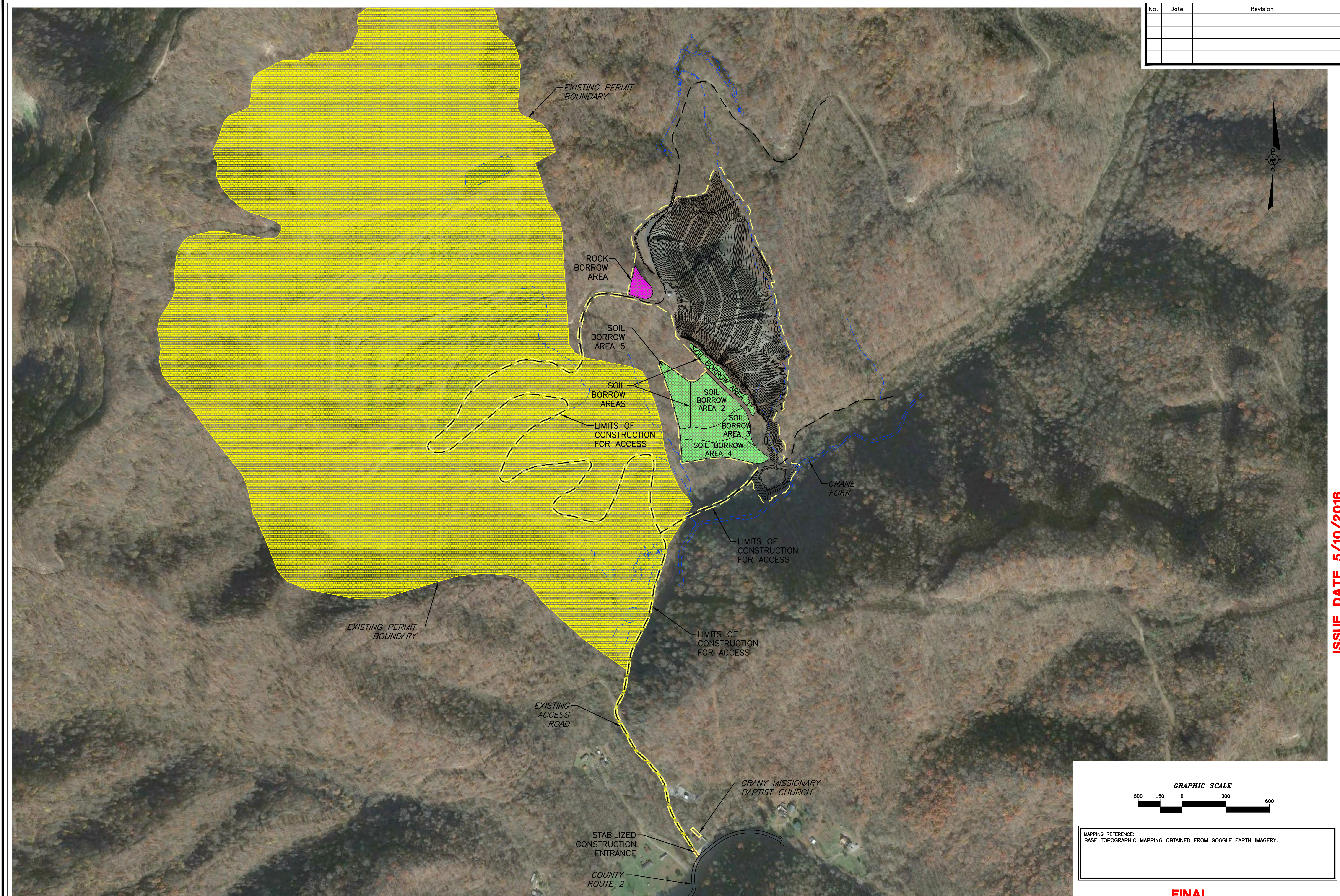

No.	Date	Revision

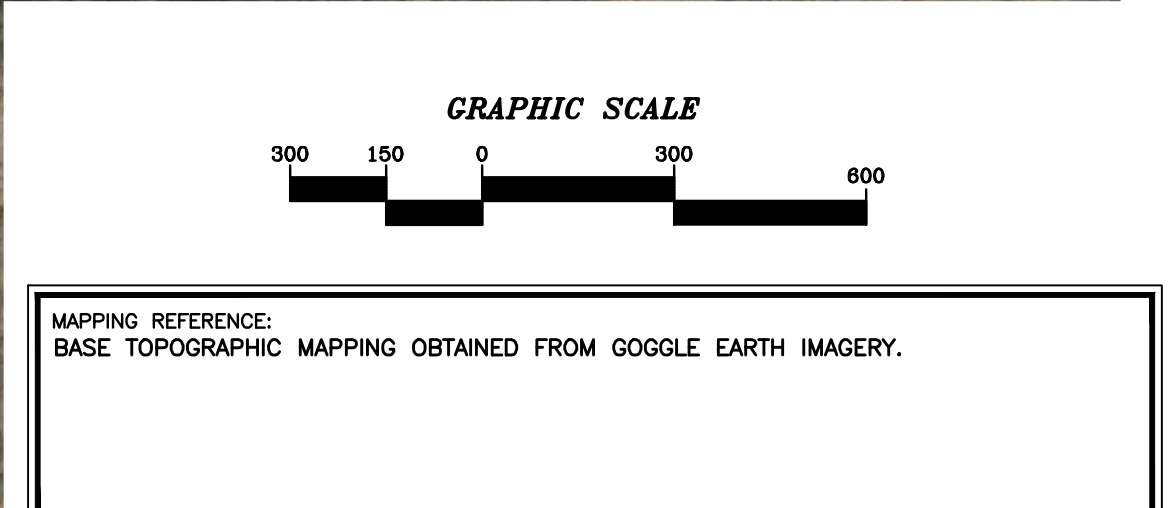

-TM OVERLAY
 CAD File No.
RGL/JM
 Drawn
DMK
 Checked
DMK
 Approved
 1"=300'
 Scale:
 MAY 2016
 Date:
 101-13-0530
 Project No.

POTESTA & ASSOCIATES, INC.
 ENGINEERS AND ENVIRONMENTAL CONSULTANTS
 7012 MacCoy Ave. SE, Charleston, WV 25304
 TEL: (304) 342-1400 FAX: (304) 348-9031
 E-Mail Address: potesta@potesta.com

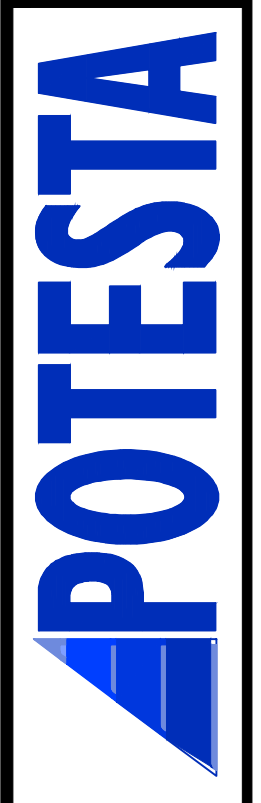

ISSUE DATE 5/10/2016

Client:
WEST VIRGINIA DEPARTMENT OF ENVIRONMENTAL PROTECTION
 601 57TH STREET S.E.
 CHARLESTON, WEST VIRGINIA 25304

Title
**COMPOSITE SITE MAP
 CRANY MINE DUMP
 WYOMING COUNTY, WEST VIRGINIA**

2A
 Drawing No.

FINAL

LEGEND	
SYMBOL	DESCRIPTION
— 2100	EXISTING CONTOUR
x 2138.9	EXISTING SPOT ELEVATION
—	EXISTING TREE / BRUSH LINE
—	EXISTING TREE
—	EXISTING UNPAVED ROAD
—	EXISTING DITCH, STREAM, CREEK OR POND
□	EXISTING BUILDING STRUCTURE
X	EXISTING FENCE
G	EXISTING GAS LINE
—	EXISTING STORM CULVERT
○	EXISTING TANK
—	APPROXIMATE BOUNDARY OF SURFACE MINE PERMIT
△	SURVEY CONTROL POINT
*	APPROXIMATE SAMPLE LOCATION
---	APPROXIMATE LIMITS OF REFUSE
---	APPROXIMATE LIMITS OF TRASH/DEBRIS

NOTES:

- THE LOCATIONS OF GAS PIPELINES, TANKS, WELLS, COMPRESSOR STATION, ETC. ARE APPROXIMATE. THE CONTRACTOR SHALL BE RESPONSIBLE FOR LOCATING AND VERIFYING LOCATIONS OF UTILITIES PRIOR TO BEGINNING WORK. NATURAL GAS FACILITIES LOCATED WITHIN AND ADJACENT TO THE LIMITS OF CONSTRUCTION ARE OWNED BY:

ENERVEST OPERATING, LLC
PO BOX 480
RAVENCLIFF, WV 25913
TELEPHONE: (304) 294-6767
CONTACT: MR. TOMMY HONAKER
- CONTRACTOR SHALL CONTACT/NOTIFY WEST VIRGINIA 811 PRIOR TO COMMENCING EXCAVATION.

SOIL SAMPLE S-2 TAKEN ALONG EXISTING ROAD/BENCH, 80 FEET WEST.

SOIL SAMPLE S-4

SOIL SAMPLE S-3

SOIL SAMPLE S-1

CONTROL POINT 331
N: 272742.814
E: 1813881.802
Z: 1624.08

CONTROL POINT 300
N: 272792.312
E: 1814182.746
Z: 1634.13

CONTROL POINT 301
N: 272987.289
E: 1814263.950
Z: 1635.79

MATCH LINE - SEE DRAWING NO. 4

MATCH LINE - SEE DRAWING NO. 5

MATCH LINE - SEE DRAWING NO. 5

No.	Date	Revision

EXISTING CAD File No.
RGL Drawn
DMK Checked
DMK Approved
1"=100'
Scale:
MAY 2016 Date:
101-13-0530 Project No.

POTESTA & ASSOCIATES, INC.
ENGINEERS AND ENVIRONMENTAL CONSULTANTS
7012 MacCoble Ave. SE, Charleston, WV 25304
TEL: (304) 342-1400 FAX: (304) 348-9081
E-Mail Address: potesta@potesta.com



Client: WEST VIRGINIA DEPARTMENT OF ENVIRONMENTAL PROTECTION
601 57TH STREET SE
CHARLESTON, WEST VIRGINIA 25304

EXISTING CONDITIONS
CRANY MINE DUMP
WYOMING COUNTY, WEST VIRGINIA

3
Drawing No.

ISSUE DATE 5/10/2016

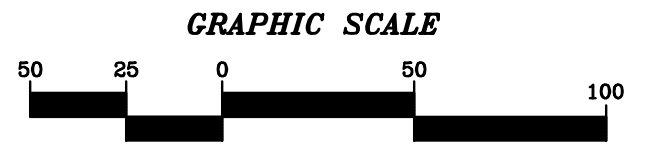

MAPPING REFERENCE:
BASE TOPOGRAPHIC MAPPING AS PROVIDED TO POTESTA & ASSOCIATES, INC. BY WVDEP.

FINAL

FILE: S:\CADD\PROJ\13-0530-AML-CRANY\13-0530_EXISTING.dwg
DATE: 05/10/2016 11:25:16
DRAWN BY: dm
CHECKED BY: dm
PLOT BY: dm

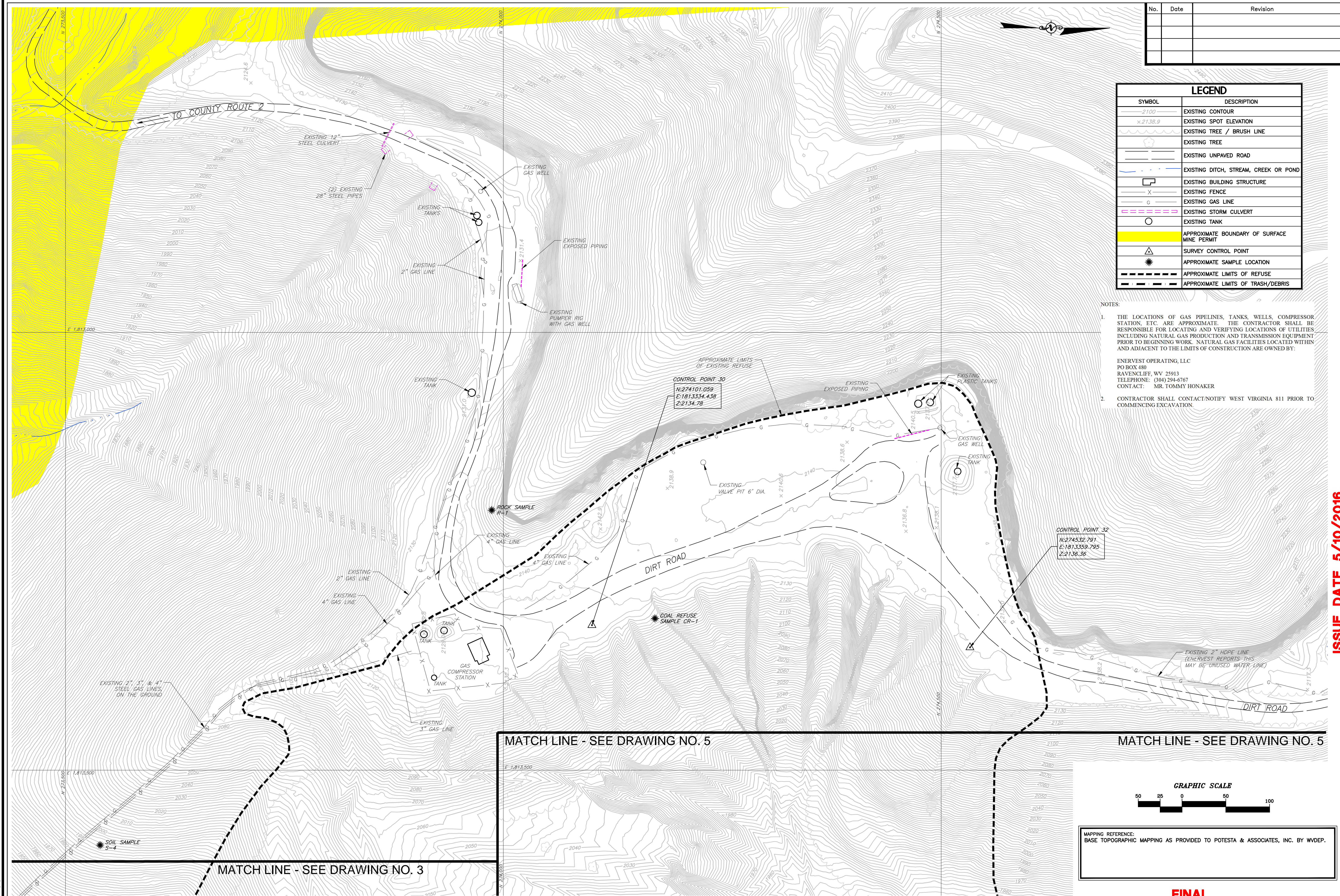

No.	Date	Revision

LEGEND	
SYMBOL	DESCRIPTION
-2100-	EXISTING CONTOUR
x 2138.9	EXISTING SPOT ELEVATION
---	EXISTING TREE / BRUSH LINE
○	EXISTING TREE
---	EXISTING UNPAVED ROAD
---	EXISTING DITCH, STREAM, CREEK OR POND
□	EXISTING BUILDING STRUCTURE
x	EXISTING FENCE
G	EXISTING GAS LINE
---	EXISTING STORM CULVERT
○	EXISTING TANK
---	APPROXIMATE BOUNDARY OF SURFACE MINE PERMIT
△	SURVEY CONTROL POINT
*	APPROXIMATE SAMPLE LOCATION
---	APPROXIMATE LIMITS OF REFUSE
---	APPROXIMATE LIMITS OF TRASH/DEBRIS

- NOTES:
- THE LOCATIONS OF GAS PIPELINES, TANKS, WELLS, COMPRESSOR STATION, ETC. ARE APPROXIMATE. THE CONTRACTOR SHALL BE RESPONSIBLE FOR LOCATING AND VERIFYING LOCATIONS OF UTILITIES INCLUDING NATURAL GAS PRODUCTION AND TRANSMISSION EQUIPMENT PRIOR TO BEGINNING WORK. NATURAL GAS FACILITIES LOCATED WITHIN AND ADJACENT TO THE LIMITS OF CONSTRUCTION ARE OWNED BY:
 - ENERVEST OPERATING, LLC
 - PO BOX 480
 - RAVENCLIFF, WV 25913
 - TELEPHONE: (304) 294-6767
 - CONTACT: MR. TOMMY HONAKER
 - CONTRACTOR SHALL CONTACT/NOTIFY WEST VIRGINIA 811 PRIOR TO COMMENCING EXCAVATION.

MATCH LINE - SEE DRAWING NO. 5

MATCH LINE - SEE DRAWING NO. 5

MATCH LINE - SEE DRAWING NO. 3



MAPPING REFERENCE:
BASE TOPOGRAPHIC MAPPING AS PROVIDED TO POTESTA & ASSOCIATES, INC. BY WVDEP.

FINAL

EXISTING
CAD File No.
RGL
Drawn
DMK
Checked
DMK
Approved
1"=100'
Scale:
MAY 2016
Date:
101-13-0530
Project No.

POTESTA & ASSOCIATES, INC.
ENGINEERS AND ENVIRONMENTAL CONSULTANTS
7012 MacCoble Ave. SE, Charleston, WV 25304
TEL: (304) 342-1400 FAX: (304) 349-9081
E-Mail Address: potesta@potesta.com

POTESTA

Client: **WEST VIRGINIA DEPARTMENT OF ENVIRONMENTAL PROTECTION**
601 57TH STREET SE.
CHARLESTON, WEST VIRGINIA 25304

EXISTING CONDITIONS
CRANY MINE DUMP
WYOMING COUNTY, WEST VIRGINIA

Title
4
Drawing No.

FILE: C:\PROJECTS\EXISTING\EXISTING.dwg
DATE: 5/10/2016 11:13:03 AM
DRAWN BY: JMM
CHECKED BY: JMM
PLOT: 5/10/2016 11:13:03 AM
SCALE: 1"=100'
PROJECT: 101-13-0530-EXISTING.dwg

ISSUE DATE 5/10/2016

FILE: C:\POTESTA\EXISTING\EXISTING.dwg
 DATE: 5/10/2016 10:50:00 AM
 PLOT: 5/10/2016 10:50:00 AM
 PLOTTED BY: jpotesta

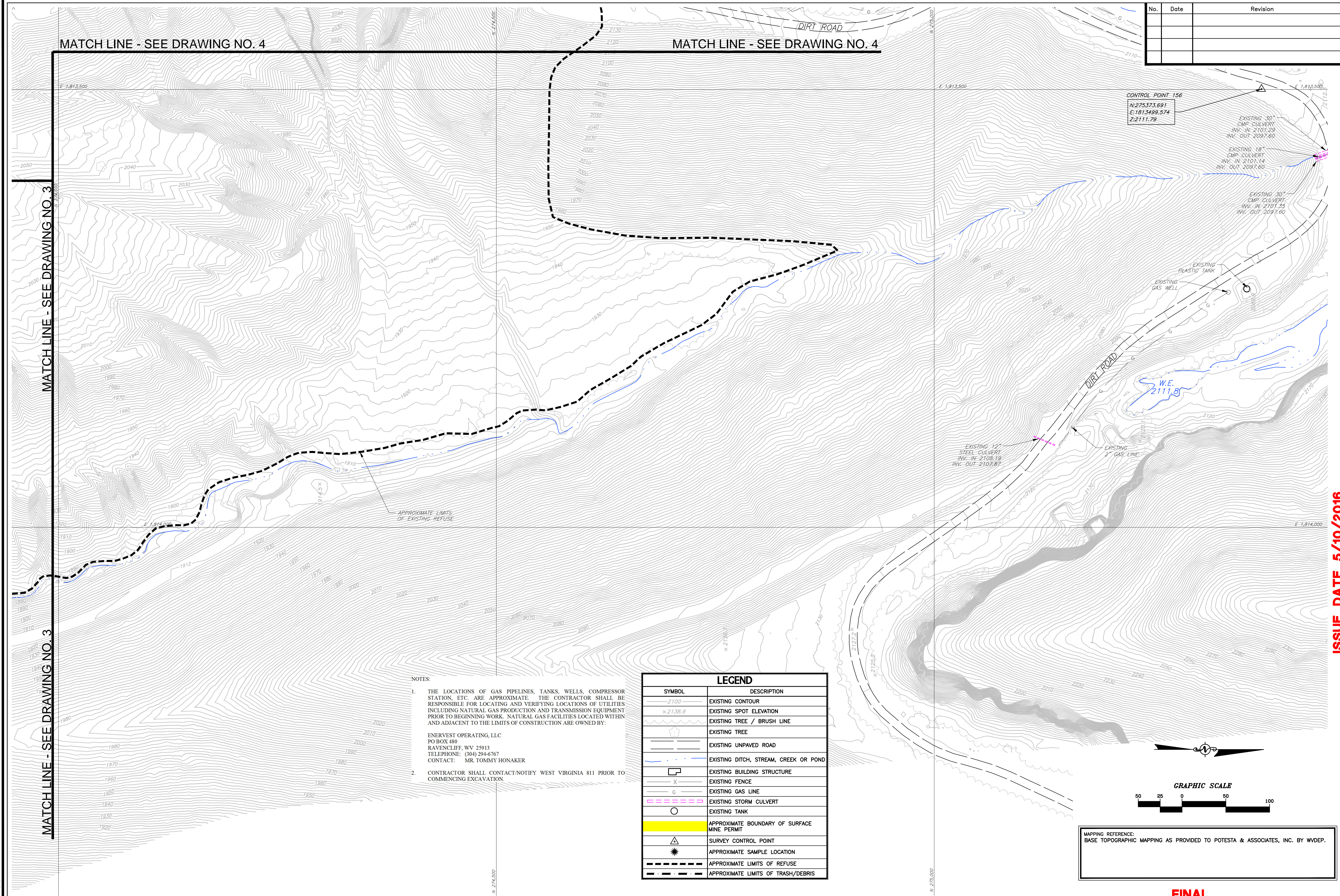

MATCH LINE - SEE DRAWING NO. 4

MATCH LINE - SEE DRAWING NO. 4

MATCH LINE - SEE DRAWING NO. 3

MATCH LINE - SEE DRAWING NO. 3

No.	Date	Revision

CONTROL POINT 156
 N: 275373.691
 E: 1813499.574
 Z: 2111.79

EXISTING 30" CMP CULVERT
 INV. IN: 2101.29
 INV. OUT: 2097.60

EXISTING 18" CMP CULVERT
 INV. IN: 2101.14
 INV. OUT: 2097.60

EXISTING 30" CMP CULVERT
 INV. IN: 2101.35
 INV. OUT: 2097.60

APPROXIMATE LIMITS OF EXISTING REFUSE

NOTES:

- THE LOCATIONS OF GAS PIPELINES, TANKS, WELLS, COMPRESSOR STATION, ETC. ARE APPROXIMATE. THE CONTRACTOR SHALL BE RESPONSIBLE FOR LOCATING AND VERIFYING LOCATIONS OF UTILITIES INCLUDING NATURAL GAS PRODUCTION AND TRANSMISSION EQUIPMENT PRIOR TO BEGINNING WORK. NATURAL GAS FACILITIES LOCATED WITHIN AND ADJACENT TO THE LIMITS OF CONSTRUCTION ARE OWNED BY:

 ENERVEST OPERATING, LLC
 PO BOX 480
 RAVENCLIFF, WV 25913
 TELEPHONE: (304) 294-4767
 CONTACT: MR. TOMMY HONAKER
- CONTRACTOR SHALL CONTACT/NOTIFY WEST VIRGINIA 811 PRIOR TO COMMENCING EXCAVATION.

LEGEND	
SYMBOL	DESCRIPTION
-2100-	EXISTING CONTOUR
x 2138.9	EXISTING SPOT ELEVATION
~ ~ ~	EXISTING TREE / BRUSH LINE
○	EXISTING TREE
---	EXISTING UNPAVED ROAD
---	EXISTING DITCH, STREAM, CREEK OR POND
□	EXISTING BUILDING STRUCTURE
X	EXISTING FENCE
G	EXISTING GAS LINE
---	EXISTING STORM CULVERT
○	EXISTING TANK
---	APPROXIMATE BOUNDARY OF SURFACE MINE PERMIT
△	SURVEY CONTROL POINT
*	APPROXIMATE SAMPLE LOCATION
---	APPROXIMATE LIMITS OF REFUSE
---	APPROXIMATE LIMITS OF TRASH/DEBRIS

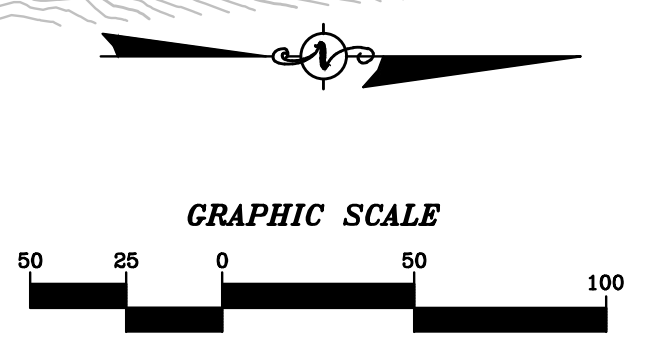

MAPPING REFERENCE:
 BASE TOPOGRAPHIC MAPPING AS PROVIDED TO POTESTA & ASSOCIATES, INC. BY WVDEP.

FINAL

EXISTING CAD File No.
 RGL Drawn
 DMK Checked
 DMK Approved
 1"=100'
 Scale:
 MAY 2016
 Date:
 101-13-0530
 Project No.

POTESTA & ASSOCIATES, INC.
 ENGINEERS AND ENVIRONMENTAL CONSULTANTS
 7012 MacCoble Ave. SE, Charleston, WV 25304
 TEL: (304) 342-1400 FAX: (304) 348-9081
 E-Mail Address: potesta@potesta.com



Client: **WEST VIRGINIA DEPARTMENT OF ENVIRONMENTAL PROTECTION**
 601 57TH STREET S.E.
 CHARLESTON, WEST VIRGINIA 25304

Client: **EXISTING CONDITIONS CRANY MINE DUMP**
 WYOMING COUNTY, WEST VIRGINIA

Title: **5**
 Drawing No.

ISSUE DATE 5/10/2016

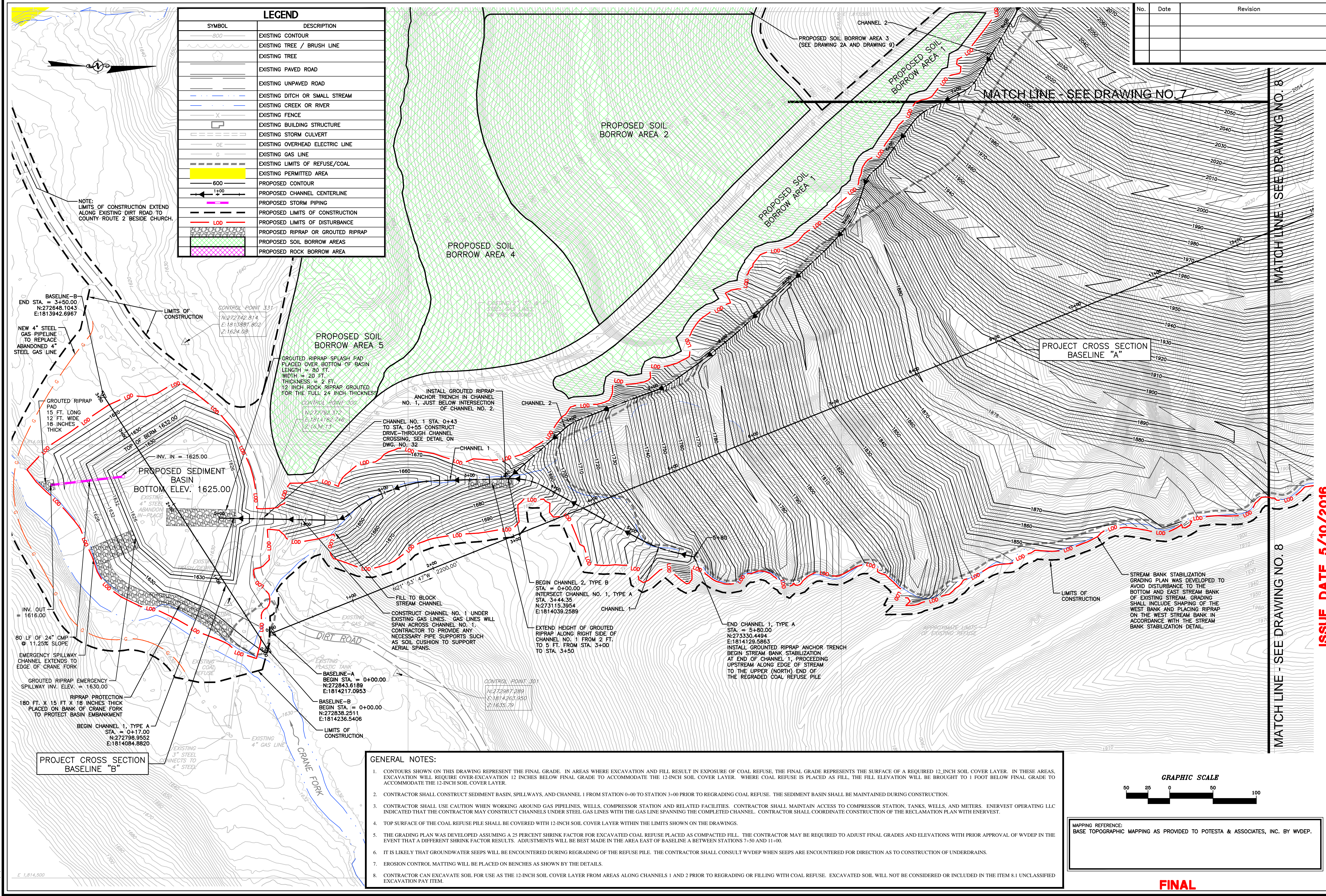

LEGEND	
SYMBOL	DESCRIPTION
(dashed line)	EXISTING CONTOUR
(solid line with dots)	EXISTING TREE / BRUSH LINE
(solid line)	EXISTING TREE
(dashed line)	EXISTING PAVED ROAD
(dashed line)	EXISTING UNPAVED ROAD
(dashed line)	EXISTING DITCH OR SMALL STREAM
(dashed line)	EXISTING CREEK OR RIVER
(dashed line)	EXISTING FENCE
(rectangle)	EXISTING BUILDING STRUCTURE
(rectangle with 'OE')	EXISTING STORM CULVERT
(rectangle with 'OE')	EXISTING OVERHEAD ELECTRIC LINE
(rectangle with 'G')	EXISTING GAS LINE
(dashed line)	EXISTING LIMITS OF REFUSE/COAL
(yellow fill)	EXISTING PERMITTED AREA
(dashed line)	PROPOSED CONTOUR
(dashed line with arrows)	PROPOSED CHANNEL CENTERLINE
(dashed line with arrows)	PROPOSED STORM PIPING
(dashed line)	PROPOSED LIMITS OF CONSTRUCTION
(dashed line)	PROPOSED LIMITS OF DISTURBANCE
(stippled fill)	PROPOSED RIPRAP OR GROUDED RIPRAP
(green cross-hatch fill)	PROPOSED SOIL BORROW AREAS
(pink cross-hatch fill)	PROPOSED ROCK BORROW AREA

No.	Date	Revision

REC PLAN
CAD File No.
RGL
Drawn
DMK
Checked
DMK
Approved
1"=100'
Scale:
MAY 2016
Date:
101-13-0530
Project No.

POTESTA & ASSOCIATES, INC.
ENGINEERS AND ENVIRONMENTAL CONSULTANTS
7012 MacCoble Ave. SE, Charleston, WV 25304
TEL: (304) 342-1400 FAX: (304) 349-9051
E-Mail Address: potesta@potesta.com

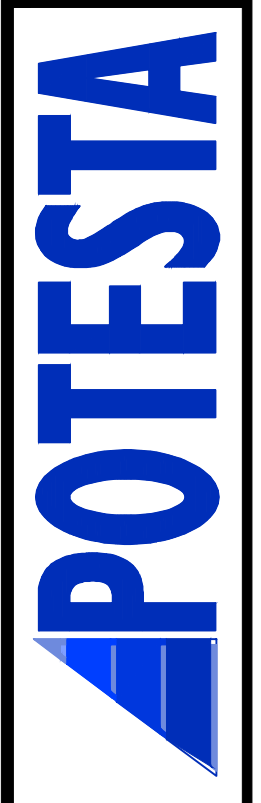

Client:
WEST VIRGINIA DEPARTMENT OF
ENVIRONMENTAL PROTECTION
601 57TH STREET S.E.
CHARLESTON, WEST VIRGINIA 25304

Title
RECLAMATION PLAN
CRANY MINE DUMP
WYOMING COUNTY, WEST VIRGINIA

Drawing No. 6

- GENERAL NOTES:**
- CONTOURS SHOWN ON THIS DRAWING REPRESENT THE FINAL GRADE. IN AREAS WHERE EXCAVATION AND FILL RESULT IN EXPOSURE OF COAL REFUSE, THE FINAL GRADE REPRESENTS THE SURFACE OF A REQUIRED 12 INCH SOIL COVER LAYER. IN THESE AREAS, EXCAVATION WILL REQUIRE OVER-EXCAVATION 12 INCHES BELOW FINAL GRADE TO ACCOMMODATE THE 12-INCH SOIL COVER LAYER. WHERE COAL REFUSE IS PLACED AS FILL, THE FILL ELEVATION WILL BE BROUGHT TO 1 FOOT BELOW FINAL GRADE TO ACCOMMODATE THE 12-INCH SOIL COVER LAYER.
 - CONTRACTOR SHALL CONSTRUCT SEDIMENT BASIN, SPILLWAYS, AND CHANNEL 1 FROM STATION 0+00 TO STATION 3+00 PRIOR TO REGRADING COAL REFUSE. THE SEDIMENT BASIN SHALL BE MAINTAINED DURING CONSTRUCTION.
 - CONTRACTOR SHALL USE CAUTION WHEN WORKING AROUND GAS PIPELINES, WELLS, COMPRESSOR STATION AND RELATED FACILITIES. CONTRACTOR SHALL MAINTAIN ACCESS TO COMPRESSOR STATION, TANKS, WELLS, AND METERS. ENERVEST OPERATING LLC INDICATED THAT THE CONTRACTOR MAY CONSTRUCT CHANNELS UNDER STEEL GAS LINES WITH THE GAS LINE SPANNING THE COMPLETED CHANNEL. CONTRACTOR SHALL COORDINATE CONSTRUCTION OF THE RECLAMATION PLAN WITH ENERVEST.
 - TOP SURFACE OF THE COAL REFUSE PILE SHALL BE COVERED WITH 12-INCH SOIL COVER LAYER WITHIN THE LIMITS SHOWN ON THE DRAWINGS.
 - THE GRADING PLAN WAS DEVELOPED ASSUMING A 25 PERCENT SHRINK FACTOR FOR EXCAVATED COAL REFUSE PLACED AS COMPACTED FILL. THE CONTRACTOR MAY BE REQUIRED TO ADJUST FINAL GRADES AND ELEVATIONS WITH PRIOR APPROVAL OF WVDEP IN THE EVENT THAT A DIFFERENT SHRINK FACTOR RESULTS. ADJUSTMENTS WILL BE BEST MADE IN THE AREA EAST OF BASELINE A BETWEEN STATIONS 7+50 AND 11+00.
 - IT IS LIKELY THAT GROUNDWATER SEEPS WILL BE ENCOUNTERED DURING REGRADING OF THE REFUSE PILE. THE CONTRACTOR SHALL CONSULT WVDEP WHEN SEEPS ARE ENCOUNTERED FOR DIRECTION AS TO CONSTRUCTION OF UNDERDRAINS.
 - EROSION CONTROL MATTING WILL BE PLACED ON BENCHES AS SHOWN BY THE DETAILS.
 - CONTRACTOR CAN EXCAVATE SOIL FOR USE AS THE 12-INCH SOIL COVER LAYER FROM AREAS ALONG CHANNELS 1 AND 2 PRIOR TO REGRADING OR FILLING WITH COAL REFUSE. EXCAVATED SOIL WILL NOT BE CONSIDERED OR INCLUDED IN THE ITEM 8.1 UNCLASSIFIED EXCAVATION PAY ITEM.



MAPPING REFERENCE:
BASE TOPOGRAPHIC MAPPING AS PROVIDED TO POTESTA & ASSOCIATES, INC. BY WVDEP.

FINAL

ISSUE DATE 5/10/2016

MATCH LINE - SEE DRAWING NO. 8

MATCH LINE - SEE DRAWING NO. 7

MATCH LINE - SEE DRAWING NO. 8

DATE PLOTTED: 5/10/2016 10:54:52 AM
FILE: S:\CADD\PROJECTS\13-0530-AM-CRANY\13-0530_REC_Plan.dwg
PLOTTER: HP DesignJet 2400

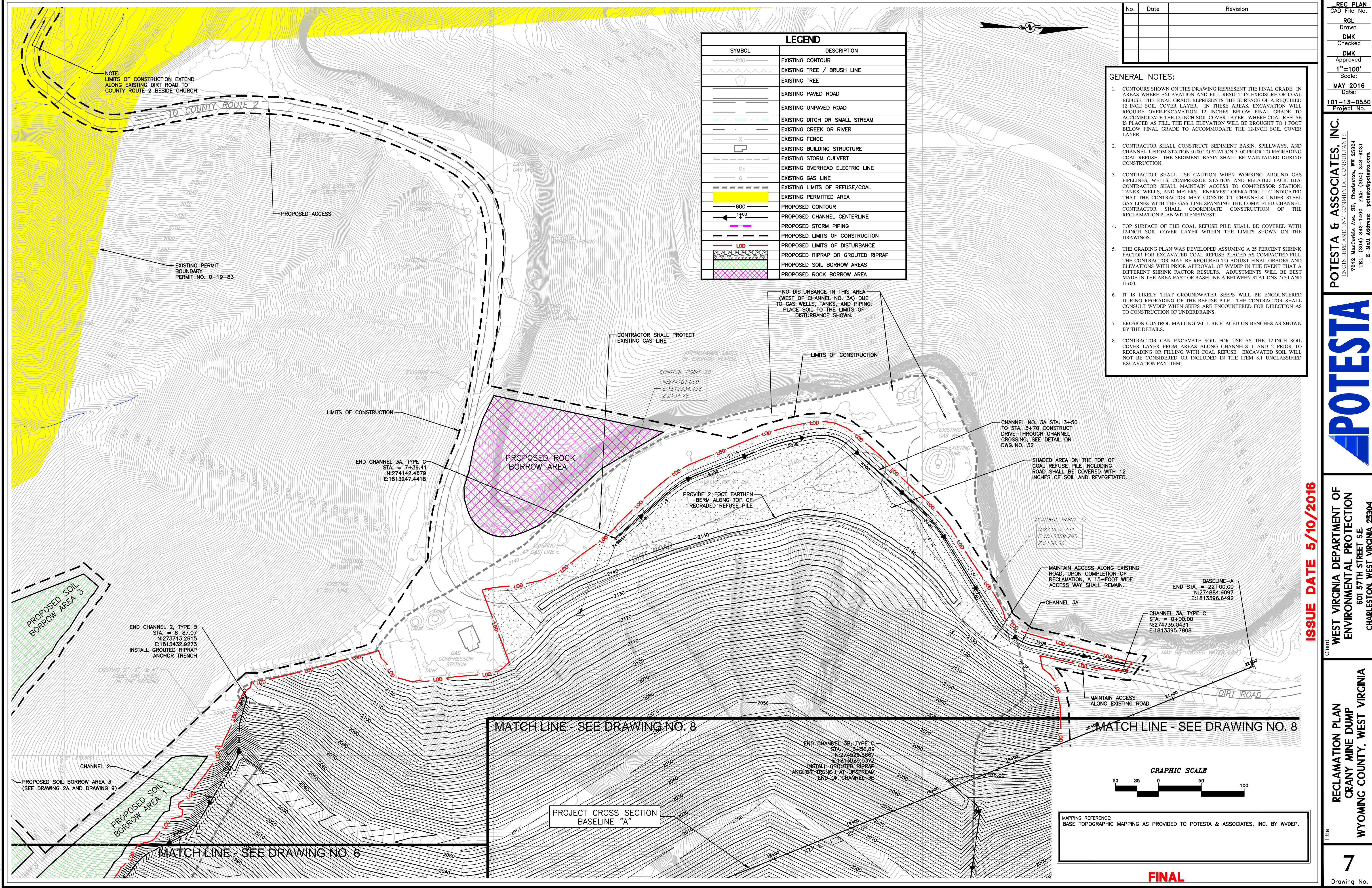

No.	Date	Revision

LEGEND	
SYMBOL	DESCRIPTION
	EXISTING CONTOUR
	EXISTING TREE / BRUSH LINE
	EXISTING TREE
	EXISTING PAVED ROAD
	EXISTING UNPAVED ROAD
	EXISTING DITCH OR SMALL STREAM
	EXISTING CREEK OR RIVER
	EXISTING FENCE
	EXISTING BUILDING STRUCTURE
	EXISTING STORM CULVERT
	EXISTING OVERHEAD ELECTRIC LINE
	EXISTING GAS LINE
	EXISTING LIMITS OF REFUSE/COAL
	EXISTING PERMITTED AREA
	PROPOSED CONTOUR
	PROPOSED CHANNEL CENTERLINE
	PROPOSED STORM PIPING
	PROPOSED LIMITS OF CONSTRUCTION
	PROPOSED LIMITS OF DISTURBANCE
	PROPOSED RIPRAP OR GROUDED RIPRAP
	PROPOSED SOIL BORROW AREAS
	PROPOSED ROCK BORROW AREA

- GENERAL NOTES:**
- CONTOURS SHOWN ON THIS DRAWING REPRESENT THE FINAL GRADE. IN AREAS WHERE EXCAVATION AND FILL RESULT IN EXPOSURE OF COAL REFUSE, THE FINAL GRADE REPRESENTS THE SURFACE OF A REQUIRED 12-INCH SOIL COVER LAYER. IN THESE AREAS, EXCAVATION WILL REQUIRE OVER-EXCAVATION 12 INCHES BELOW FINAL GRADE TO ACCOMMODATE THE 12-INCH SOIL COVER LAYER. WHERE COAL REFUSE IS PLACED AS FILL, THE FILL ELEVATION WILL BE BROUGHT TO 1 FOOT BELOW FINAL GRADE TO ACCOMMODATE THE 12-INCH SOIL COVER LAYER.
 - CONTRACTOR SHALL CONSTRUCT SEDIMENT BASIN, SPILLWAYS, AND CHANNEL 1 FROM STATION 0+00 TO STATION 3+00 PRIOR TO REGRADING COAL REFUSE. THE SEDIMENT BASIN SHALL BE MAINTAINED DURING CONSTRUCTION.
 - CONTRACTOR SHALL USE CAUTION WHEN WORKING AROUND GAS PIPELINES, WELLS, COMPRESSOR STATION AND RELATED FACILITIES. CONTRACTOR SHALL MAINTAIN ACCESS TO COMPRESSOR STATION, TANKS, WELLS, AND METERS. ENERVEST OPERATING LLC INDICATED THAT THE CONTRACTOR MAY CONSTRUCT CHANNELS UNDER STEEL GAS LINES WITH THE GAS LINE SPANNING THE COMPLETED CHANNEL. CONTRACTOR SHALL COORDINATE CONSTRUCTION OF THE RECLAMATION PLAN WITH ENERVEST.
 - TOP SURFACE OF THE COAL REFUSE PILE SHALL BE COVERED WITH 12-INCH SOIL COVER LAYER WITHIN THE LIMITS SHOWN ON THE DRAWINGS.
 - THE GRADING PLAN WAS DEVELOPED ASSUMING A 25 PERCENT SHRINK FACTOR FOR EXCAVATED COAL REFUSE PLACED AS COMPACTED FILL. THE CONTRACTOR MAY BE REQUIRED TO ADJUST FINAL GRADES AND ELEVATIONS WITH PRIOR APPROVAL OF WVDEP IN THE EVENT THAT A DIFFERENT SHRINK FACTOR RESULTS. ADJUSTMENTS WILL BE BEST MADE IN THE AREA EAST OF BASELINE A BETWEEN STATIONS 7+50 AND 11+00.
 - IT IS LIKELY THAT GROUNDWATER SEEPS WILL BE ENCOUNTERED DURING REGRADING OF THE REFUSE PILE. THE CONTRACTOR SHALL CONSULT WVDEP WHEN SEEPS ARE ENCOUNTERED FOR DIRECTION AS TO CONSTRUCTION OF UNDERDRAINS.
 - EROSION CONTROL MATTING WILL BE PLACED ON BENCHES AS SHOWN BY THE DETAILS.
 - CONTRACTOR CAN EXCAVATE SOIL FOR USE AS THE 12-INCH SOIL COVER LAYER FROM AREAS ALONG CHANNELS 1 AND 2 PRIOR TO REGRADING OR FILLING WITH COAL REFUSE. EXCAVATED SOIL WILL NOT BE CONSIDERED OR INCLUDED IN THE ITEM 8.1 UNCLASSIFIED EXCAVATION PAY ITEM.

REC PLAN
CAD File No.
RGL
Drawn
DMK
Checked
DMK
Approved
1"=100'
Scale:
MAY 2016
Date:
101-13-0530
Project No.

POTESTA & ASSOCIATES, INC.
ENGINEERS AND ENVIRONMENTAL CONSULTANTS
7012 MacCoble Ave. SE, Charleston, WV 25304
TEL: (304) 342-1400 FAX: (304) 343-9031
E-Mail Address: potesta@potesta.com

POTESTA

Client: WEST VIRGINIA DEPARTMENT OF ENVIRONMENTAL PROTECTION
601 57TH STREET SE.
CHARLESTON, WEST VIRGINIA 25304

Title: RECLAMATION PLAN
CRANY MINE DUMP
WYOMING COUNTY, WEST VIRGINIA

Drawing No. 7

ISSUE DATE 5/10/2016



MAPPING REFERENCE:
BASE TOPOGRAPHIC MAPPING AS PROVIDED TO POTESTA & ASSOCIATES, INC. BY WVDEP.

FINAL

FILE: S:\3050-EXISTING EXIST-LEGEND IMAGE.BW REC-LEGEND EXIST-PERMIT MAP SOIL-LEGEND
 MAKE FILE: G:\8484\3050-13-0530-AM-CRANY\13-0530_REC_PLN.dwg
 Plot: S:\3050-PROJ\3050-13-0530-AM-CRANY\13-0530_REC_PLN.dwg
 Plotted By: jmm
 Date: 5/10/2016 2:46pm

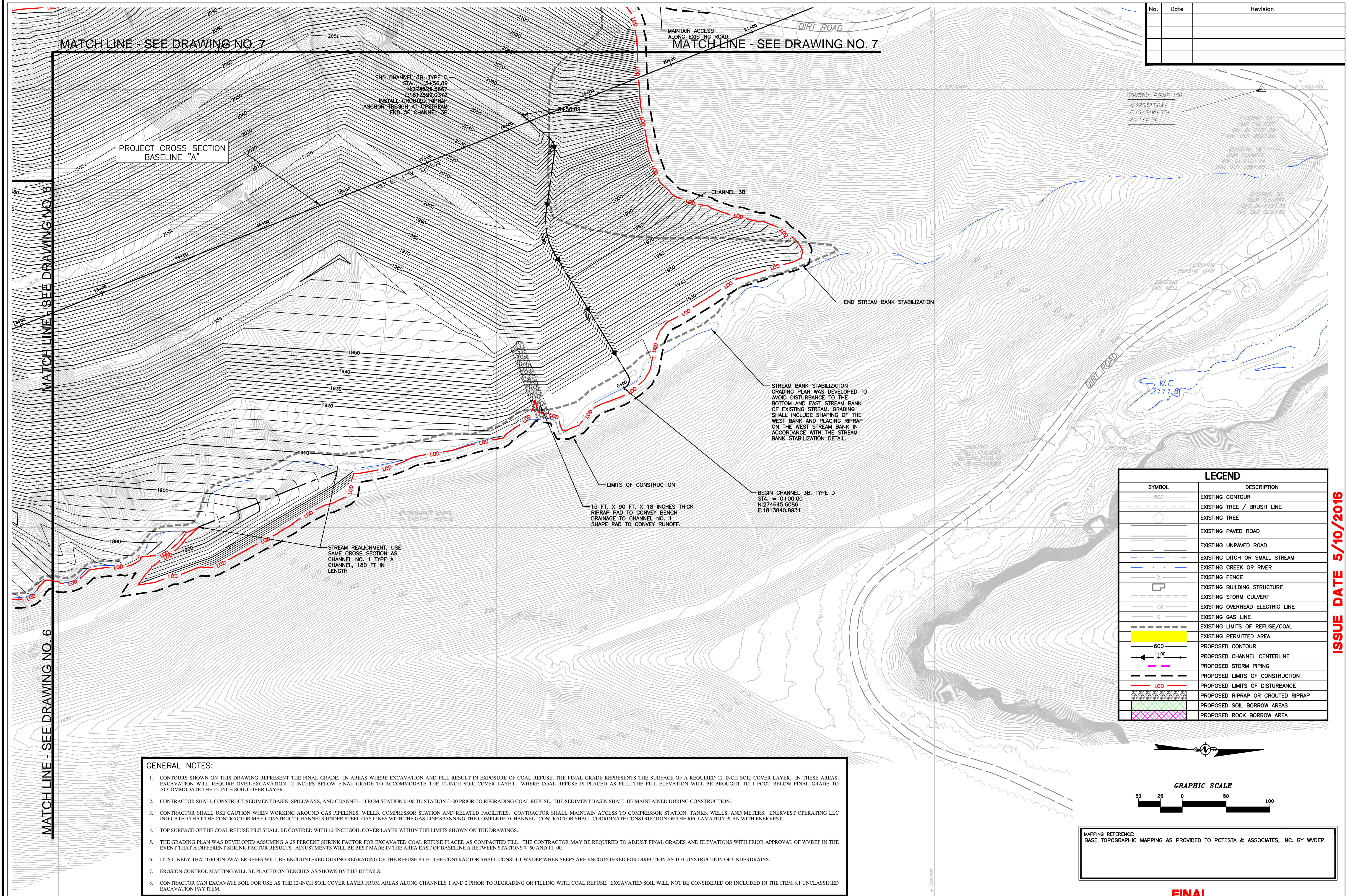

No.	Date	Revision

REC PLAN
CAD File No.
RGL
Drawn
DMK
Checked
DMK
Approved
1"=100'
Scale:
MAY 2016
Date:
101-13-0530
Project No.

POTESTA & ASSOCIATES, INC.
ENGINEERS AND ENVIRONMENTAL CONSULTANTS
7012 MacCoble Ave. SE, Charleston, WV 25304
TEL: (304) 342-1400 FAX: (304) 348-9081
E-Mail Address: potesta@potesta.com



Client:
WEST VIRGINIA DEPARTMENT OF
ENVIRONMENTAL PROTECTION
601 57TH STREET S.E.
CHARLESTON, WEST VIRGINIA 25304

Reclamation Plan
CRANY MINE DUMP
WYOMING COUNTY, WEST VIRGINIA

8
Drawing No.

LEGEND	
SYMBOL	DESCRIPTION
	EXISTING CONTOUR
	EXISTING TREE / BRUSH LINE
	EXISTING TREE
	EXISTING PAVED ROAD
	EXISTING UNPAVED ROAD
	EXISTING DITCH OR SMALL STREAM
	EXISTING CREEK OR RIVER
	EXISTING FENCE
	EXISTING BUILDING STRUCTURE
	EXISTING STORM CULVERT
	EXISTING OVERHEAD ELECTRIC LINE
	EXISTING GAS LINE
	EXISTING LIMITS OF REFUSE/COAL
	EXISTING PERMITTED AREA
	PROPOSED CONTOUR
	PROPOSED CHANNEL CENTERLINE
	PROPOSED STORM PIPING
	PROPOSED LIMITS OF CONSTRUCTION
	PROPOSED LIMITS OF DISTURBANCE
	PROPOSED RIPRAP OR GROUTED RIPRAP
	PROPOSED SOIL BORROW AREAS
	PROPOSED ROCK BORROW AREA

GENERAL NOTES:

- CONTOURS SHOWN ON THIS DRAWING REPRESENT THE FINAL GRADE. IN AREAS WHERE EXCAVATION AND FILL RESULT IN EXPOSURE OF COAL REFUSE, THE FINAL GRADE REPRESENTS THE SURFACE OF A REQUIRED 12-INCH SOIL COVER LAYER. IN THESE AREAS, EXCAVATION WILL REQUIRE OVER-EXCAVATION 12 INCHES BELOW FINAL GRADE TO ACCOMMODATE THE 12-INCH SOIL COVER LAYER. WHERE COAL REFUSE IS PLACED AS FILL, THE FILL ELEVATION WILL BE BROUGHT TO 1 FOOT BELOW FINAL GRADE TO ACCOMMODATE THE 12-INCH SOIL COVER LAYER.
- CONTRACTOR SHALL CONSTRUCT SEDIMENT BASIN, SPILLWAYS, AND CHANNEL 1 FROM STATION 0+00 TO STATION 3+00 PRIOR TO REGRADING COAL REFUSE. THE SEDIMENT BASIN SHALL BE MAINTAINED DURING CONSTRUCTION.
- CONTRACTOR SHALL USE CAUTION WHEN WORKING AROUND GAS PIPELINES, WELLS, COMPRESSOR STATION AND RELATED FACILITIES. CONTRACTOR SHALL MAINTAIN ACCESS TO COMPRESSOR STATION, TANKS, WELLS, AND METERS. ENERVEST OPERATING LLC INDICATED THAT THE CONTRACTOR MAY CONSTRUCT CHANNELS UNDER STEEL GAS LINES WITH THE GAS LINE SPANNING THE COMPLETED CHANNEL. CONTRACTOR SHALL COORDINATE CONSTRUCTION OF THE RECLAMATION PLAN WITH ENERVEST.
- TOP SURFACE OF THE COAL REFUSE PILE SHALL BE COVERED WITH 12-INCH SOIL COVER LAYER WITHIN THE LIMITS SHOWN ON THE DRAWINGS.
- THE GRADING PLAN WAS DEVELOPED ASSUMING A 25 PERCENT SHRINK FACTOR FOR EXCAVATED COAL REFUSE PLACED AS COMPACTED FILL. THE CONTRACTOR MAY BE REQUIRED TO ADJUST FINAL GRADES AND ELEVATIONS WITH PRIOR APPROVAL OF WVDEP IN THE EVENT THAT A DIFFERENT SHRINK FACTOR RESULTS. ADJUSTMENTS WILL BE BEST MADE IN THE AREA EAST OF BASELINE A BETWEEN STATIONS 7+50 AND 11+00.
- IT IS LIKELY THAT GROUNDWATER SEEPS WILL BE ENCOUNTERED DURING REGRADING OF THE REFUSE PILE. THE CONTRACTOR SHALL CONSULT WVDEP WHEN SEEPS ARE ENCOUNTERED FOR DIRECTION AS TO CONSTRUCTION OF UNDERDRAINS.
- EROSION CONTROL MATTING WILL BE PLACED ON BENCHES AS SHOWN BY THE DETAILS.
- CONTRACTOR CAN EXCAVATE SOIL FOR USE AS THE 12-INCH SOIL COVER LAYER FROM AREAS ALONG CHANNELS 1 AND 2 PRIOR TO REGRADING OR FILLING WITH COAL REFUSE. EXCAVATED SOIL WILL NOT BE CONSIDERED OR INCLUDED IN THE ITEM 8.1 UNCLASSIFIED EXCAVATION PAY ITEM.

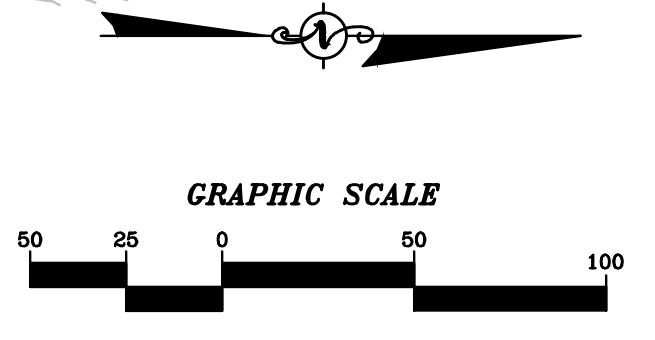

MAPPING REFERENCE:
BASE TOPOGRAPHIC MAPPING AS PROVIDED TO POTESTA & ASSOCIATES, INC. BY WVDEP.

FINAL

ISSUE DATE 5/10/2016

FILE: S:\2013\13-0530-AM-CRANY\13-0530-REC-PLAN.dwg
 MAKE: PLOT
 DATE: 5/10/2016 2:46pm
 PLOT: S:\2013\13-0530-AM-CRANY\13-0530-REC-PLAN.dwg
 PLOTED BY: jmm@potesta.com

No.	Date	Revision

REC PLAN
CAD File No.
RGL
Drawn
DMK
Checked
DMK
Approved
1"=100'
Scale:
MAY 2016
Date:
101-13-0530
Project No.

- NOTES:
1. THIS PLAN IS INTENDED TO GUIDE THE CONTRACTOR IN THE PROGRESSION OF THE DEVELOPMENT AND USE OF AREAS FOR SOIL BORROW REQUIRED FOR CONSTRUCTION OF THE 12-INCH SOIL COVER LAYER OVER AREAS OF EXPOSED AND REGRADED COAL REFUSE. THE CONTRACTOR IS LIMITED TO THE DISTURBANCE OF A SINGLE SOIL BORROW AREA AT ANY ONE TIME. THIS DRAWING SHOWS THE LOCATION OF SOIL BORROW AREAS 1 THROUGH 5.
 2. THE CONTRACTOR SHALL CLEAR AND GRUB SOIL BORROW AREAS ONE AREA AT A TIME AND ONLY AS NEEDED. TIMBER CUT SHALL BE HANDLED PER THE TECHNICAL SPECIFICATIONS. THE CONTRACTOR SHALL THEN PROCEED WITH SOIL EXCAVATION AND TRANSPORT TO THE REGRADED COAL REFUSE PILE WHERE IT SHALL BE PLACED AS SOIL COVER. THE CONTRACTOR SHALL COMPLETE SOIL REMOVAL IN SOIL BORROW AREA 1 PRIOR TO CLEARING SOIL BORROW AREA 2 AND SO ON. THE CONTRACTOR SHALL ALSO REVEGETATE (LIME, FERTILIZE, SEED, AND MULCH) THE DISTURBED AREA IN EACH SOIL BORROW AREA PRIOR TO ADVANCING/MOVING TO THE SUBSEQUENT SOIL BORROW AREA.
 3. THE SOIL BORROW PLAN DESIGNATES FIVE SOIL BORROW AREAS, SOIL BORROW AREAS 1 THROUGH 5. THE CONTRACTOR IS FREE TO DEVELOP AND USE SOIL BORROW AREAS IN ANY ORDER DESIRED BY THE CONTRACTOR, ONE AT A TIME, WITH EACH SOIL BORROW AREA RECLAIMED PRIOR TO MOVING TO THE NEXT SOIL BORROW AREA.
 4. THE CONTRACTOR SHALL INSTALL BEST MANAGEMENT PRACTICES (BMPs) EROSION AND SEDIMENT CONTROLS PRIOR TO GROUND DISTURBANCE IN EACH SOIL BORROW AREA. IN THE CASE OF PERIMETER CONTROL MEASURES AND AS EACH BORROW AREA IS DEVELOPED SUCH AS STRAW WATTLES AND REVEGETATION.
 5. AS CONSTRUCTION OF THE 12-INCH SOIL COVER LAYER OVER EXPOSED COAL REFUSE NEARS COMPLETION, THE CONTRACTOR SHALL ACCORDINGLY PLAN AND ADJUST SOIL BORROW OPERATIONS SO THAT NO MORE DISTURBANCE OF SOIL BORROW AREAS RESULTS THAN REQUIRED TO COMPLETE THE PROJECT.
 6. THE CONTRACTOR IS ADVISED THAT SOIL BORROW AREAS ARE IN CLOSE PROXIMITY TO GAS PIPELINES, COMPRESSOR STATION, WELLS, TANKS AND RELATED FACILITIES. THE CONTRACTOR SHALL LOCATE, FLAG, AND PROTECT FACILITIES FROM DAMAGE AS A RESULT OF RECLAMATION ACTIVITIES. SHOULD THE CONTRACTOR NEED TO CROSS OVER GAS PIPELINES WITH CONSTRUCTION EQUIPMENT, THE CONTRACTOR SHALL DEVISE A PLAN TO PROTECT THE PIPELINE(S) FROM DAMAGE, MEET WITH THE OWNER OF THE PIPELINE, AND PRESENT THE PLAN TO THE PIPELINE OWNER PRIOR TO BEGINNING OPERATIONS IN THE VICINITY OF THE PIPELINE. ENERVEST INDICATED THAT PIPELINES MAY BE CROSSED PROVIDED THAT PROTECTION IS MAINTAINED. A POSSIBLE PROTECTION METHOD COULD INCLUDE COVERING THE PIPELINE WITH 3 FEET MINIMUM OF SUITABLE SOIL TO CUSHION THE PIPE. THE SOIL PAD SHOULD BE SURFACED WITH ROCK RIPRAP TO PROVIDE A STABLE, DURABLE SURFACE FOR THE CROSSING. THE CONTRACTOR SHALL CONTINUALLY INSPECT AND MAINTAIN THE CROSSING IN A MANNER TO PROTECT THE PIPELINE. THE CONTRACTOR SHALL BE RESPONSIBLE FOR ANY DAMAGES TO GAS PRODUCTION/TRANSMISSION FACILITIES CAUSED BY OR AS A RESULT OF THE CONTRACTOR'S OPERATIONS.

POTESTA & ASSOCIATES, INC.
ENGINEERS AND ENVIRONMENTAL CONSULTANTS
7012 MacCoble Ave. SE, Charleston, WV 25304
TEL: (304) 342-1400 FAX: (304) 343-9081
E-Mail Address: potesta@potesta.com

POTESTA

Client: WEST VIRGINIA DEPARTMENT OF ENVIRONMENTAL PROTECTION
601 57TH STREET S.E.
CHARLESTON, WEST VIRGINIA 25304

Title: SOIL BORROW PLAN
CRANY MINE DUMP
WYOMING COUNTY, WEST VIRGINIA

9
Drawing No.

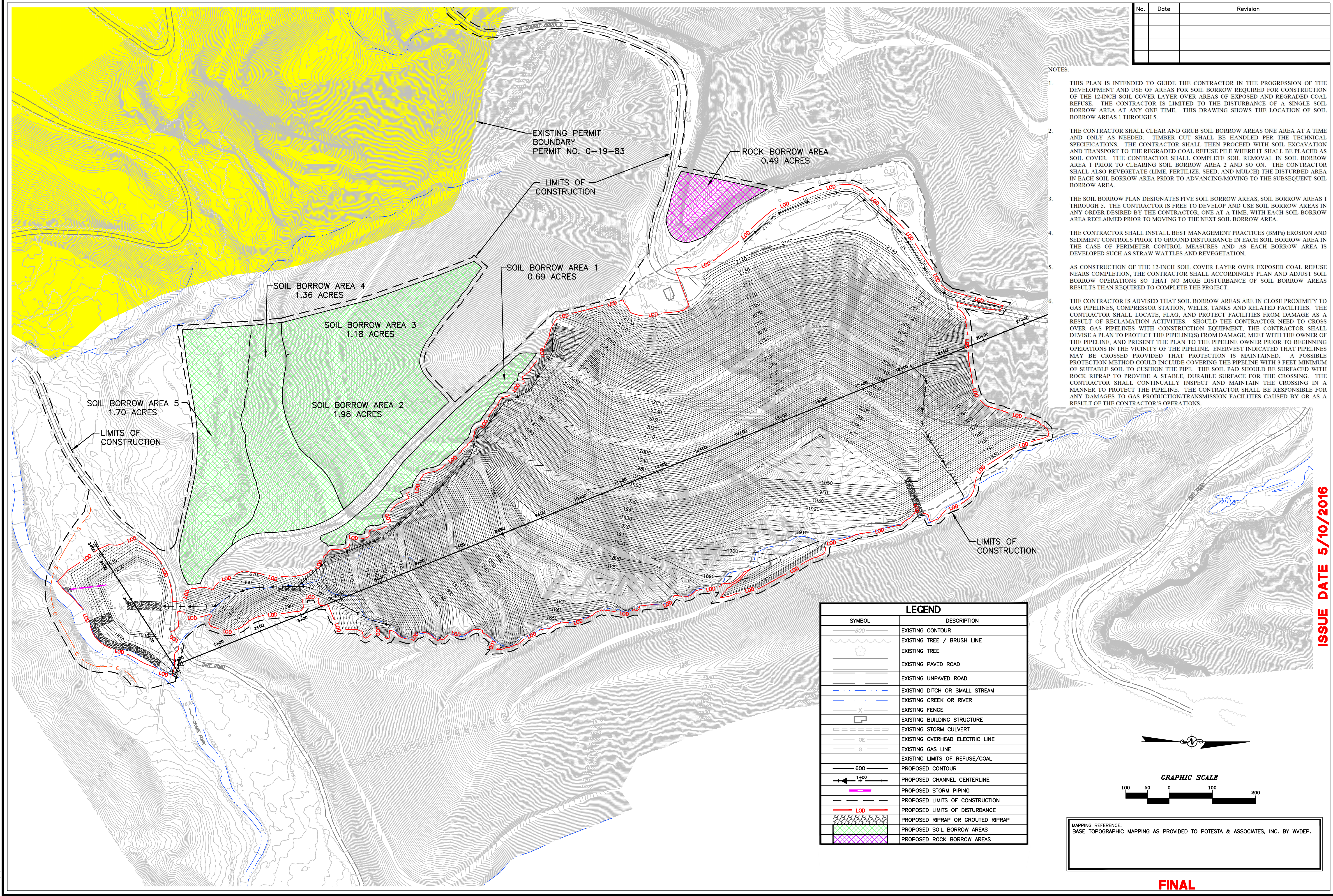

ISSUE DATE 5/10/2016

MAPPING REFERENCE:
BASE TOPOGRAPHIC MAPPING AS PROVIDED TO POTESTA & ASSOCIATES, INC. BY WVDEP.

FINAL

PLOT FILE: S:\13-0530\EXISTING-LEGEND-GOOGLE-IMAGE-BW-REC-LEGEND-EXIST-PERMIT-AMP-SOIL-LEGEND-MAKE-FILE-GEORASTER\13-0530-AM-GRANT\13-0530_REC_Plan.dwg
 Plot Date: 5/10/2016 2:48pm
 Plotted By: jmerrett

Plot File: C:\Users\jmonte\OneDrive - POTESTA & ASSOCIATES, INC. Desktop\DESIGN\13-0530\DESIGN\13-0530-DESIGN.dwg
 File: S:\CAD-Projects\13-0530-AM-CRANY\13-0530-DESIGN.dwg
 Plotted By: jmonte
 Date: 5/10/2016 2:49pm

No.	Date	Revision

DESIGN
 CAD File No.
 RGL
 Drawn
 DMK
 Checked
 DMK
 Approved
 NOTED
 Scale:
 MAY 2016
 Date:
 101-13-0530
 Project No.

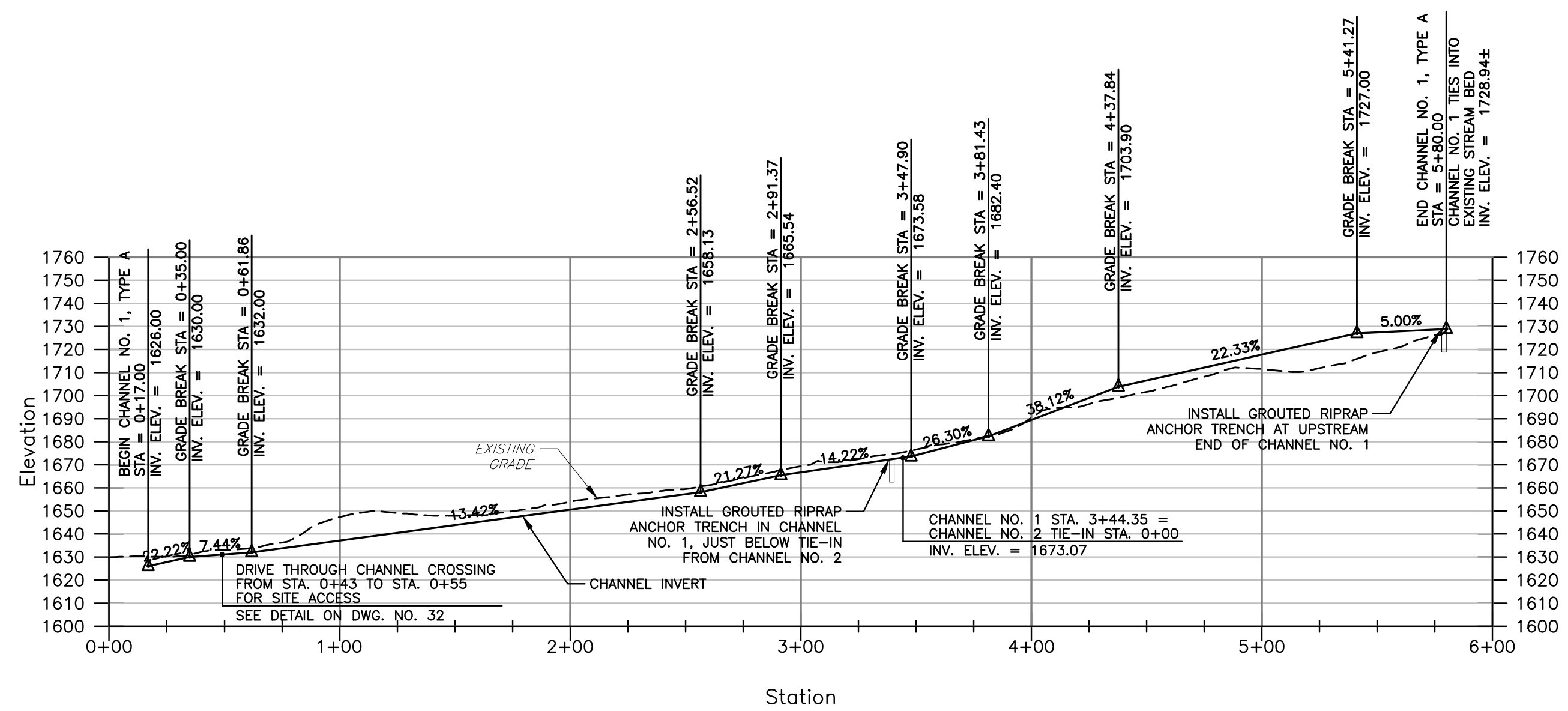

CHANNEL NO. 1 PROFILE

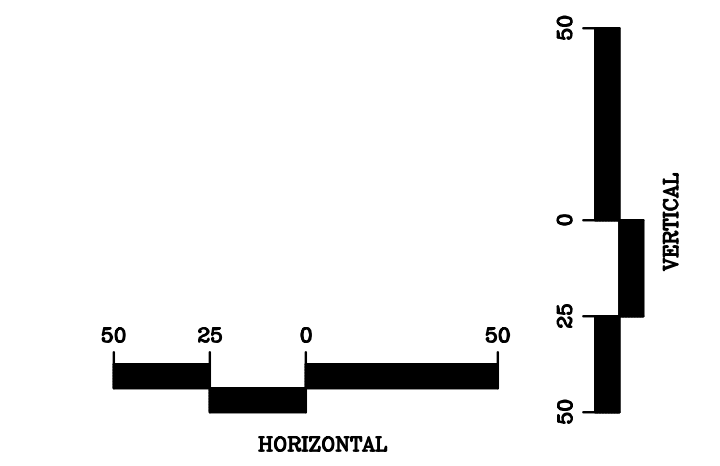

FINAL

ISSUE DATE 5/10/2016

POTESTA & ASSOCIATES, INC.
 ENGINEERS AND ENVIRONMENTAL CONSULTANTS
 7012 MacCoppie Ave. SE, Charleston, WV 25304
 TEL: (304) 342-1400 FAX: (304) 342-9031
 E-Mail Address: potesta@potesta.com



Client:
 WEST VIRGINIA DEPARTMENT OF ENVIRONMENTAL PROTECTION
 601 57TH STREET S.E.
 CHARLESTON, WEST VIRGINIA 25304

Title:
 CHANNEL PROFILES
 CRANY MINE DUMP
 WYOMING COUNTY, WEST VIRGINIA

10
 Drawing No.

No.	Date	Revision

DESIGN
CAD File No.
RGL
Drawn
DMK
Checked
DMK
Approved
NOTED
Scale:
MAY 2016
Date:
101-13-0530
Project No.

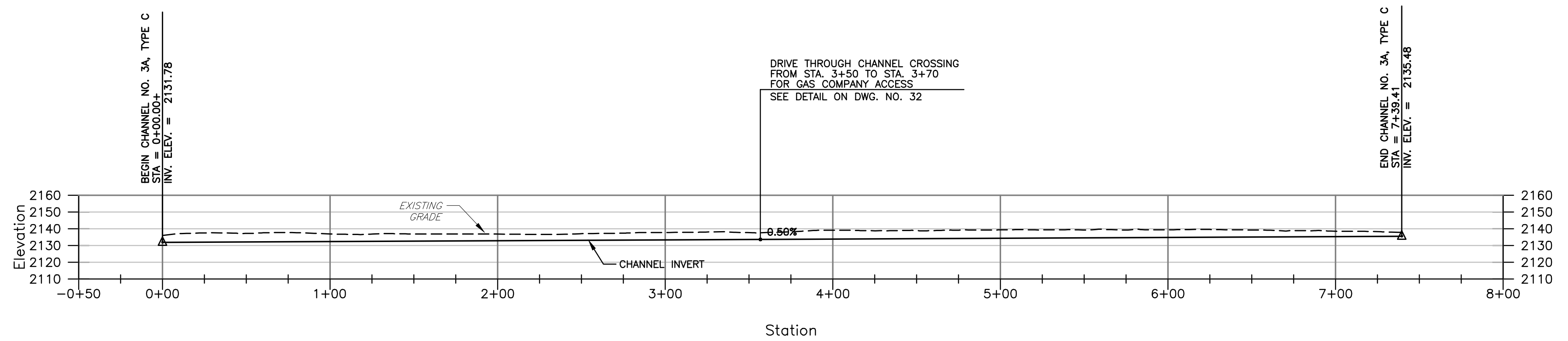

CHANNEL NO. 3A PROFILE

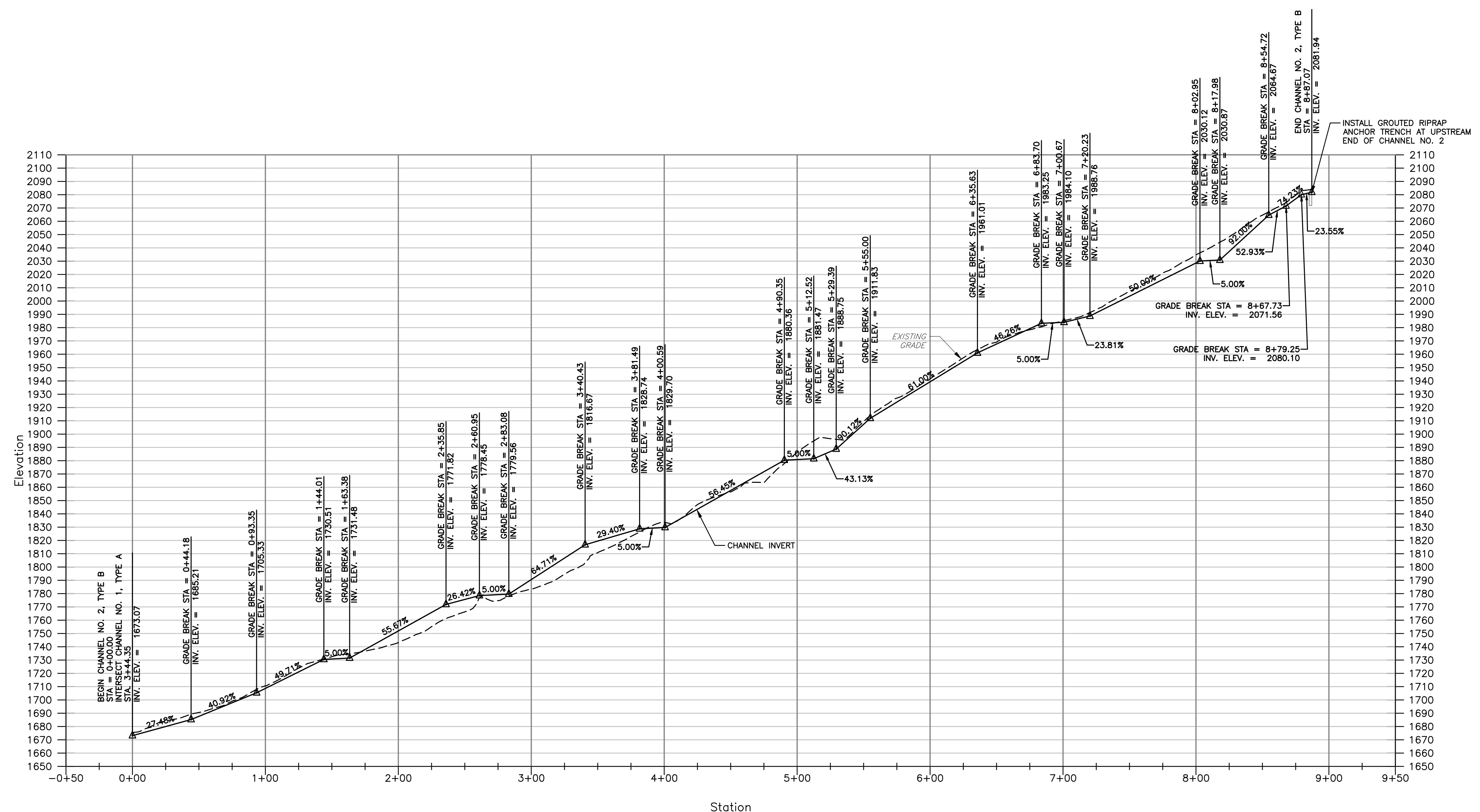

CHANNEL NO. 2 PROFILE

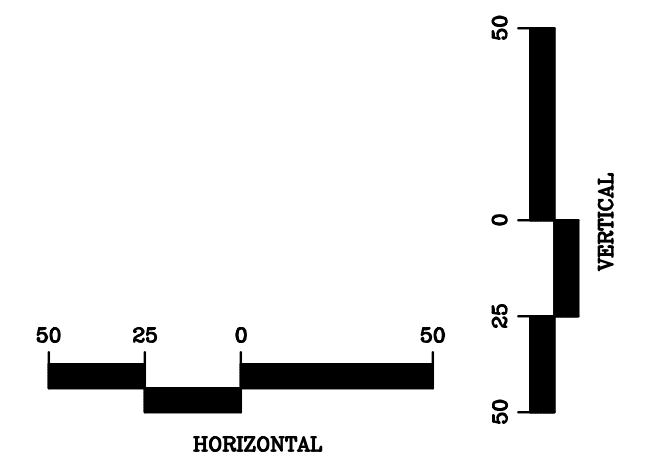

FINAL

ISSUE DATE 5/10/2016

POTESTA & ASSOCIATES, INC.
ENGINEERS AND ENVIRONMENTAL CONSULTANTS
7012 MacCoppie Ave. SE, Charleston, WV 25304
TEL: (304) 342-1400 FAX: (304) 348-9031
E-Mail Address: potesta@potesta.com

POTESTA

Client
WEST VIRGINIA DEPARTMENT OF ENVIRONMENTAL PROTECTION
601 57TH STREET S.E.
CHARLESTON, WEST VIRGINIA 25304

Title
CHANNEL PROFILES
CRANY MINE DUMP
WYOMING COUNTY, WEST VIRGINIA

11
Drawing No.

Plot File: C:\Users\jmorris\OneDrive\Documents\101-13-0530-0530-DESIGN.dwg
User: jmorris
Date: 5/10/2016 2:49pm
Plotter: HP DesignJet 5000 Series
Scale: 1:1
Orientation: Landscape
Color: Black
Line Weight: 0.25
Text Size: 10
Title Block: Yes
Background: No
Plot Style: Default
Printer: HP DesignJet 5000 Series

No.	Date	Revision

DESIGN
CAD File No.
RGL
Drawn
DMK
Checked
DMK
Approved
NOTED
Scale:
MAY 2016
Date:
101-13-0530
Project No.

POTESTA & ASSOCIATES, INC.
ENGINEERS AND ENVIRONMENTAL CONSULTANTS
7012 MacCormick Ave. SE, Charleston, WV 25304
TEL: (304) 342-1400 FAX: (304) 348-9031
E-Mail Address: potesta@potesta.com



Client
WEST VIRGINIA DEPARTMENT OF ENVIRONMENTAL PROTECTION
601 57TH STREET S.E.
CHARLESTON, WEST VIRGINIA 25304

Title
CHANNEL PROFILES
CRANY MINE DUMP
WYOMING COUNTY, WEST VIRGINIA

12
Drawing No.

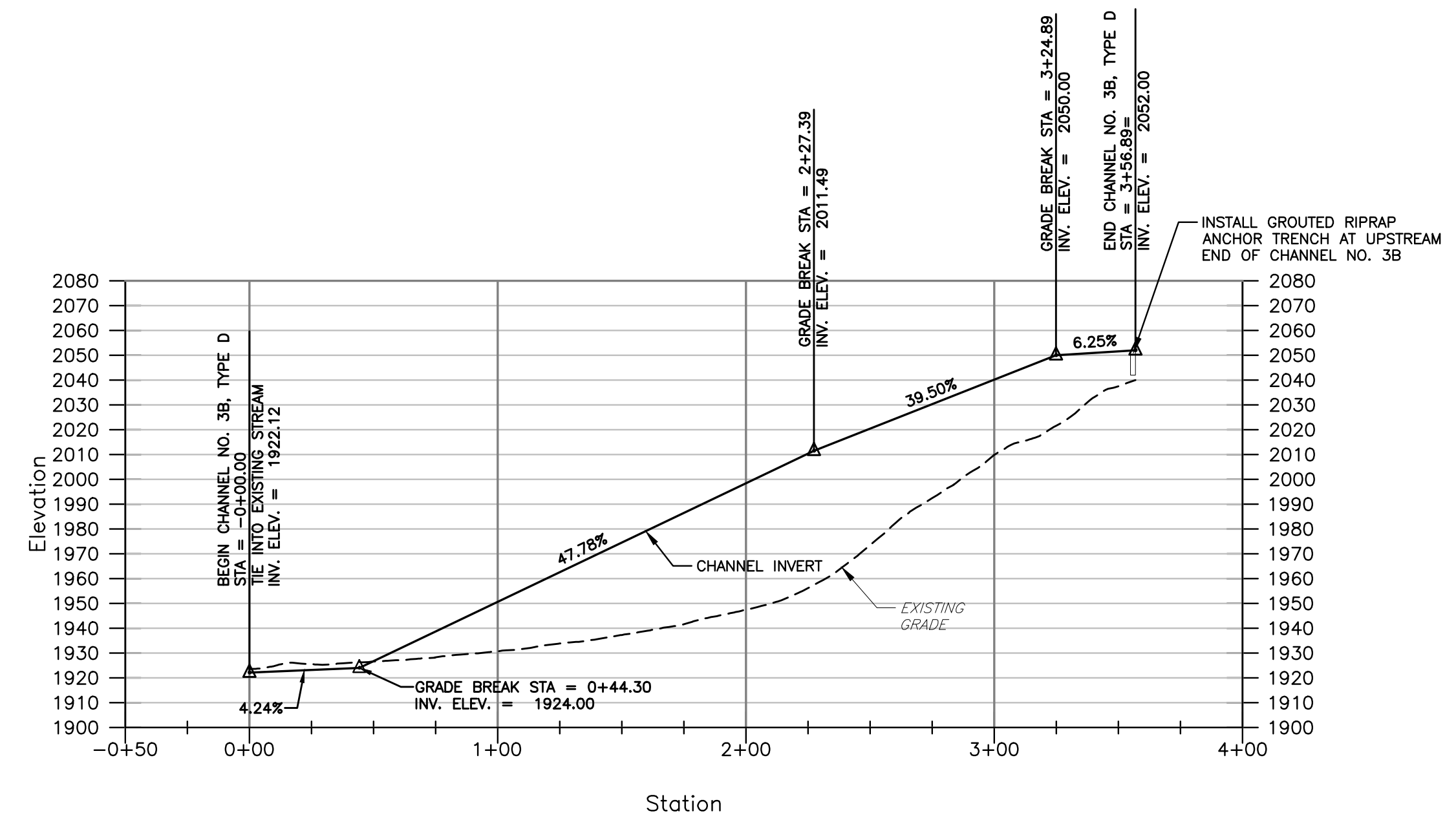

CHANNEL NO. 3B PROFILE

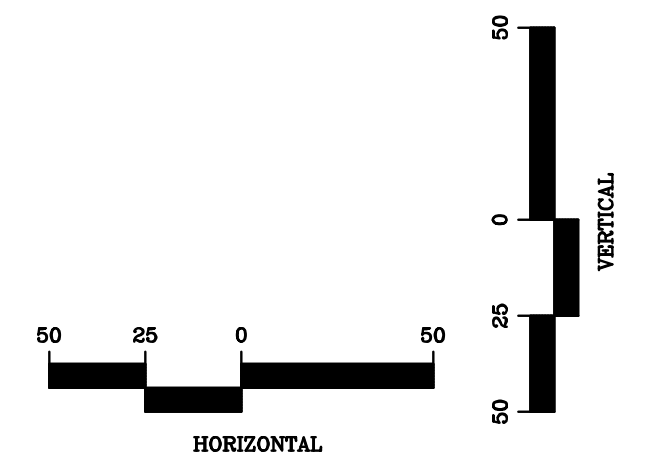

FINAL

Plot File: C:\Users\jmartin\OneDrive\Documents\101-13-0530-0530-DESIGN.dwg
User: jmartin
Date: 5/10/2016 2:48pm
Plotter: HP DesignJet T1100e
Scale: 1:1
Title: CHANNEL PROFILES
Client: WEST VIRGINIA DEPARTMENT OF ENVIRONMENTAL PROTECTION
Project: CRANY MINE DUMP
Location: WYOMING COUNTY, WEST VIRGINIA

No.	Date	Revision

DESIGN
CAD File No.
RGL
Drawn
DMK
Checked
DMK
Approved
NOTED
Scale:
MAY 2016
Date:
101-13-0530
Project No.

POTESTA & ASSOCIATES, INC.
ENGINEERS AND ENVIRONMENTAL CONSULTANTS
7012 MacCormick Ave. SE, Charleston, WV 25304
TEL: (304) 342-1400 FAX: (304) 343-9031
E-Mail Address: potesta@potesta.com

POTESTA

Client
WEST VIRGINIA DEPARTMENT OF
ENVIRONMENTAL PROTECTION
601 57TH STREET S.E.
CHARLESTON, WEST VIRGINIA 25304

Title
BASELINE "A" CROSS SECTIONS
CRANY MINE DUMP
WYOMING COUNTY, WEST VIRGINIA

13
Drawing No.

ISSUE DATE 5/10/2016

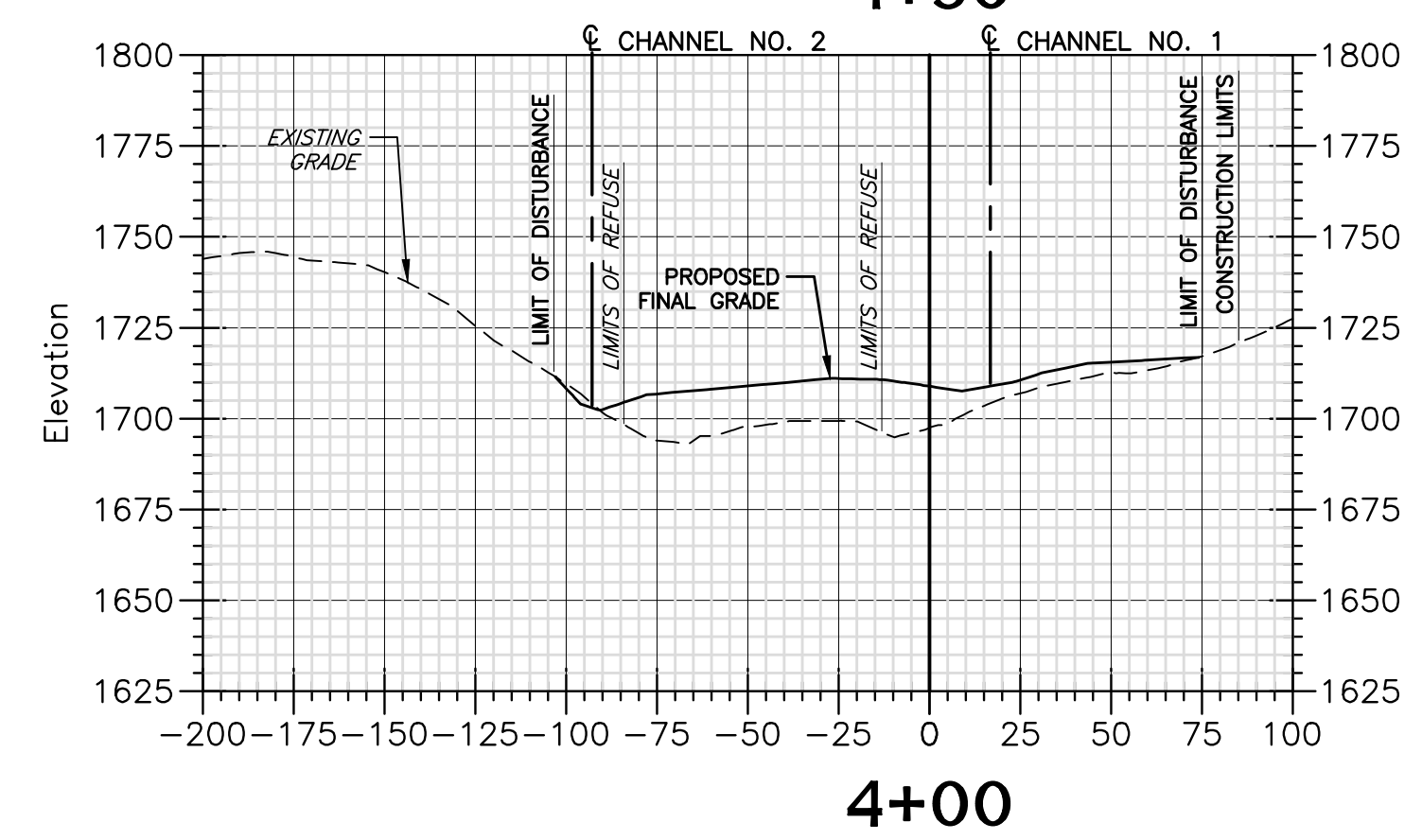
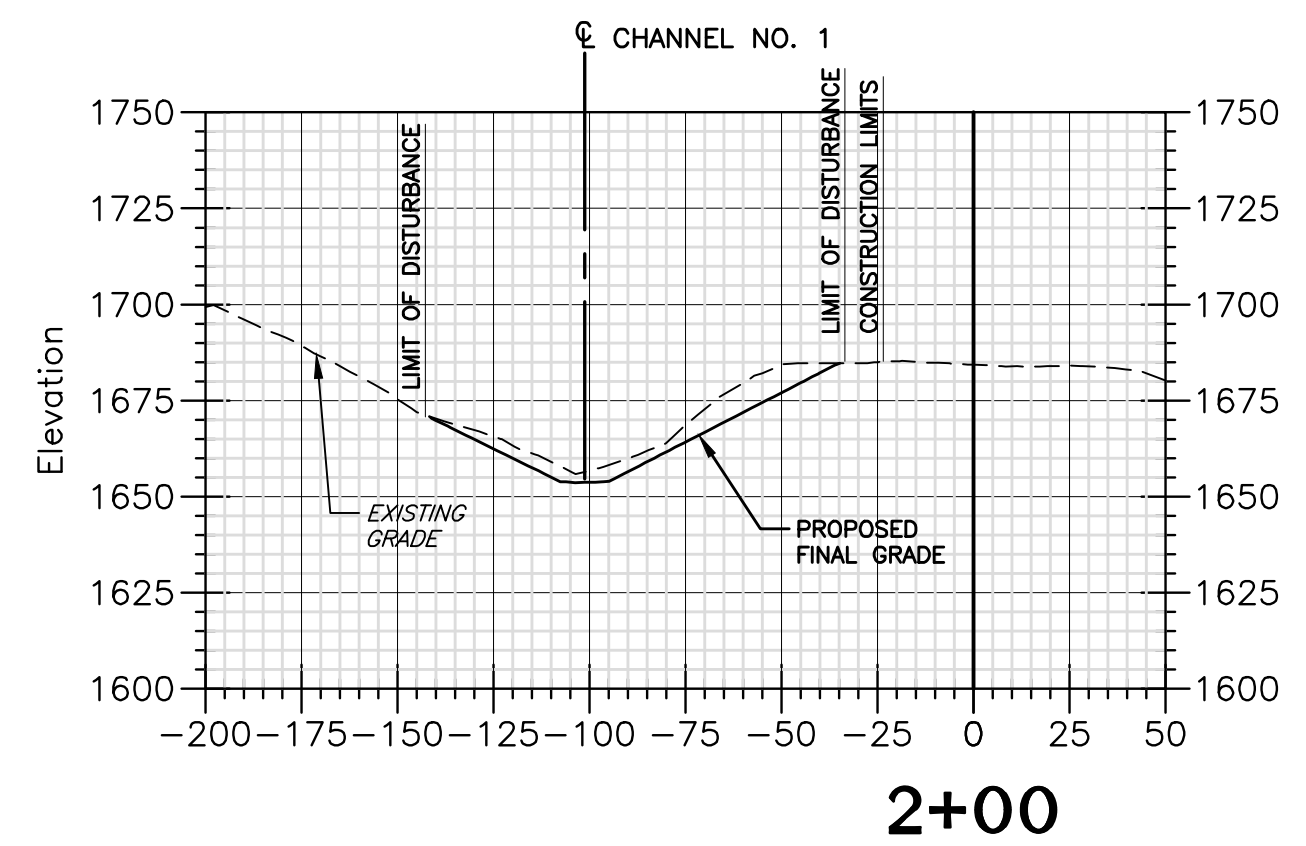
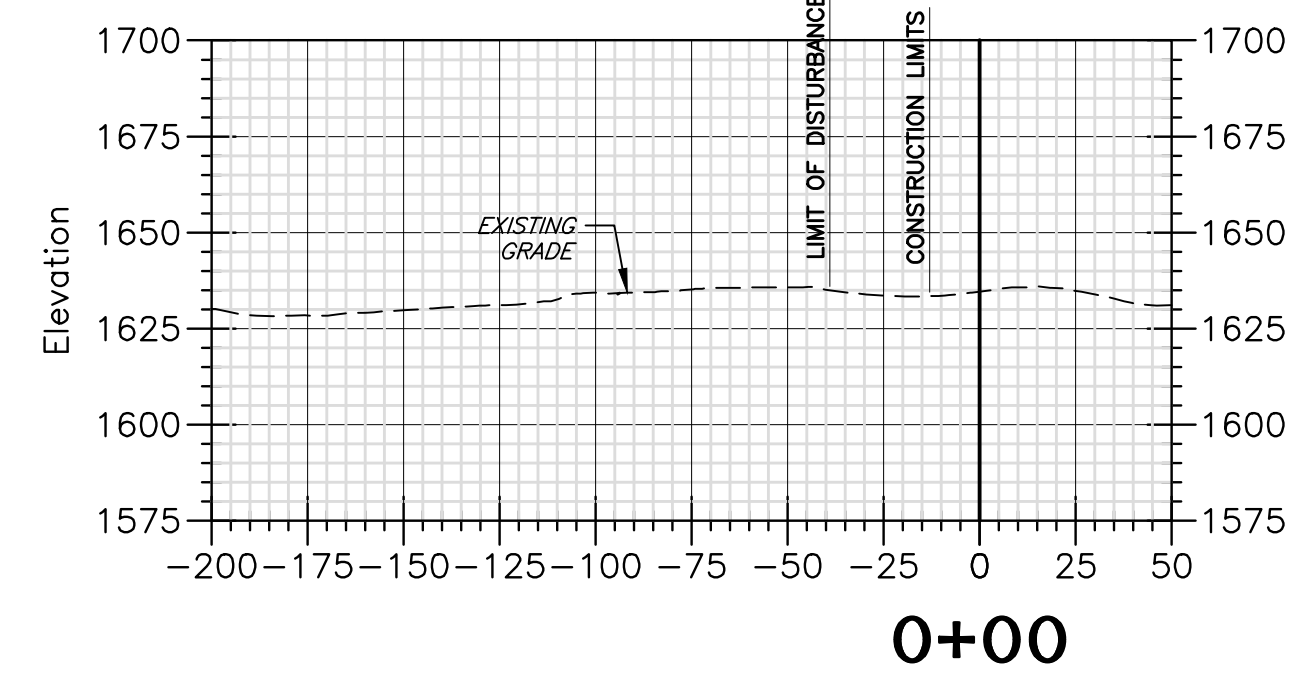
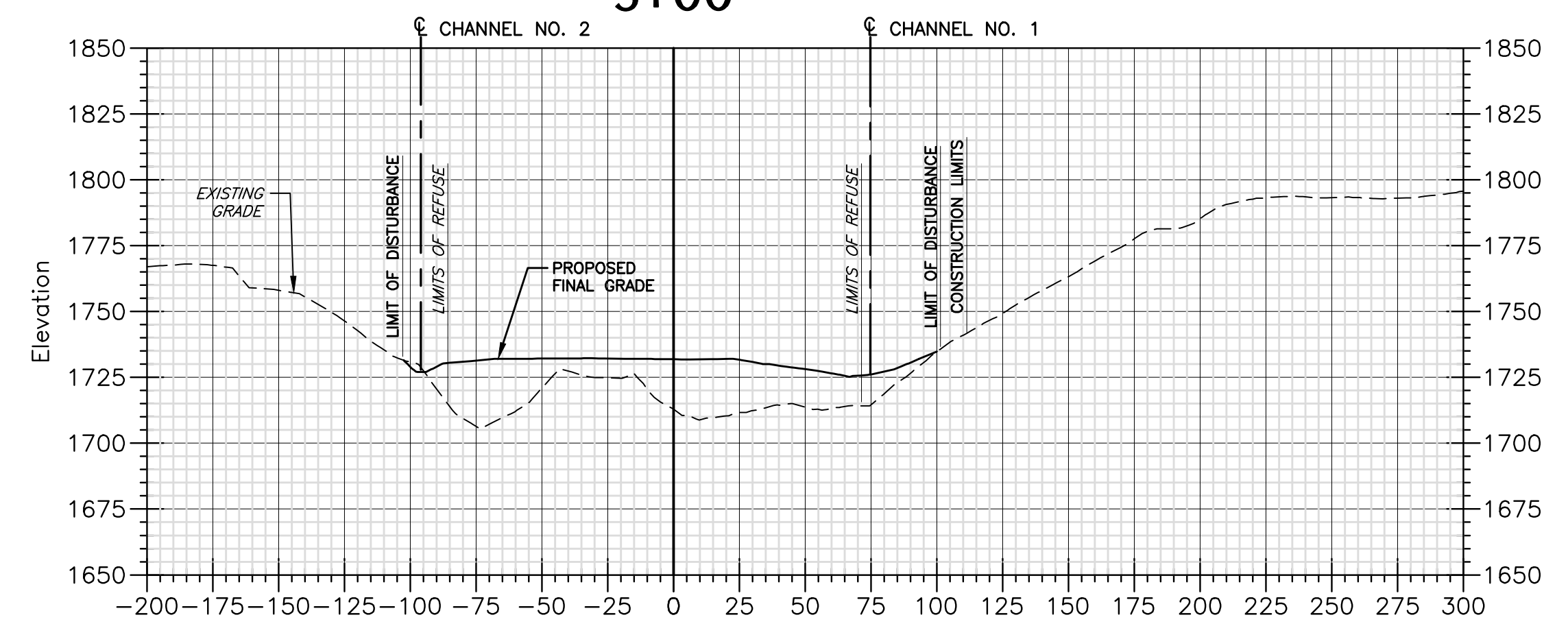
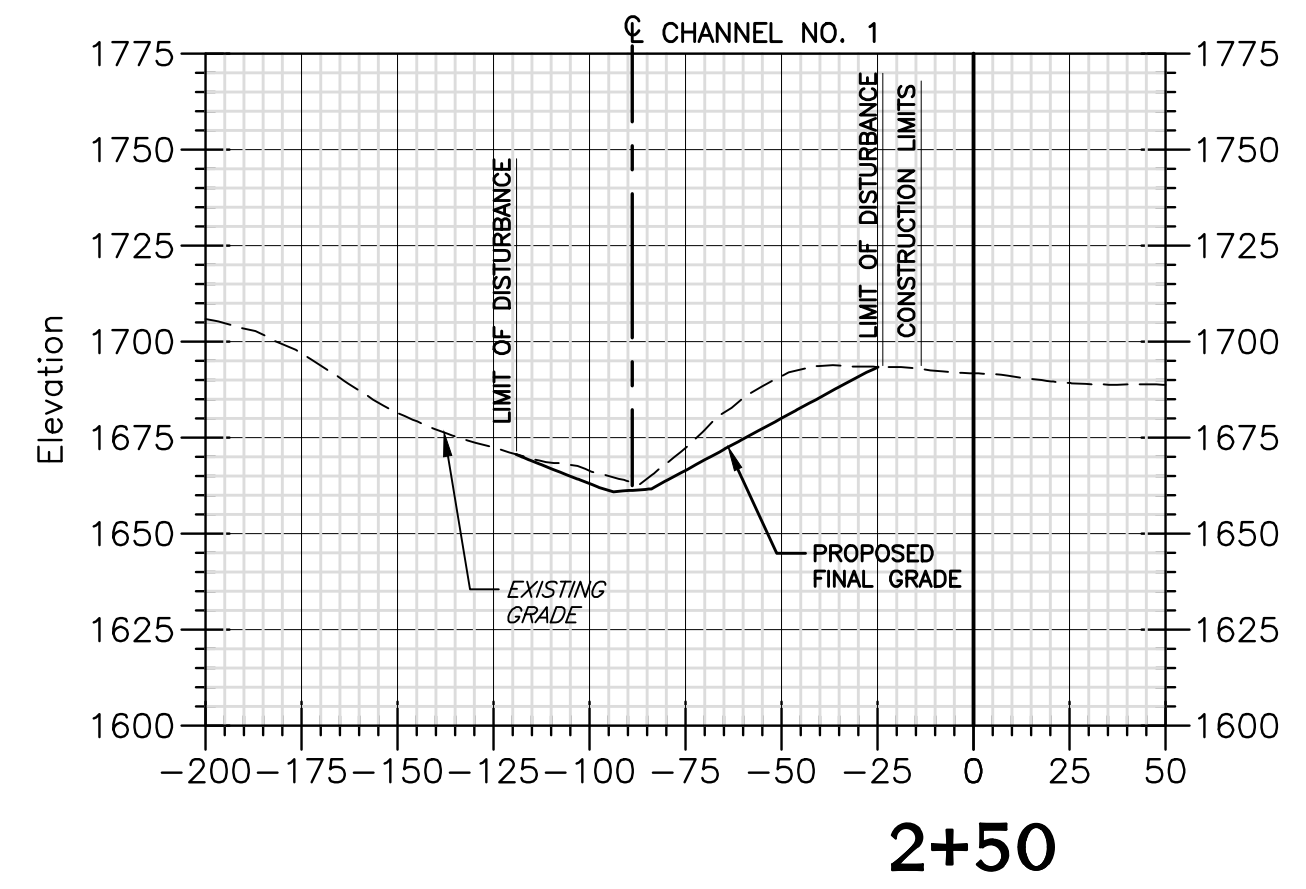
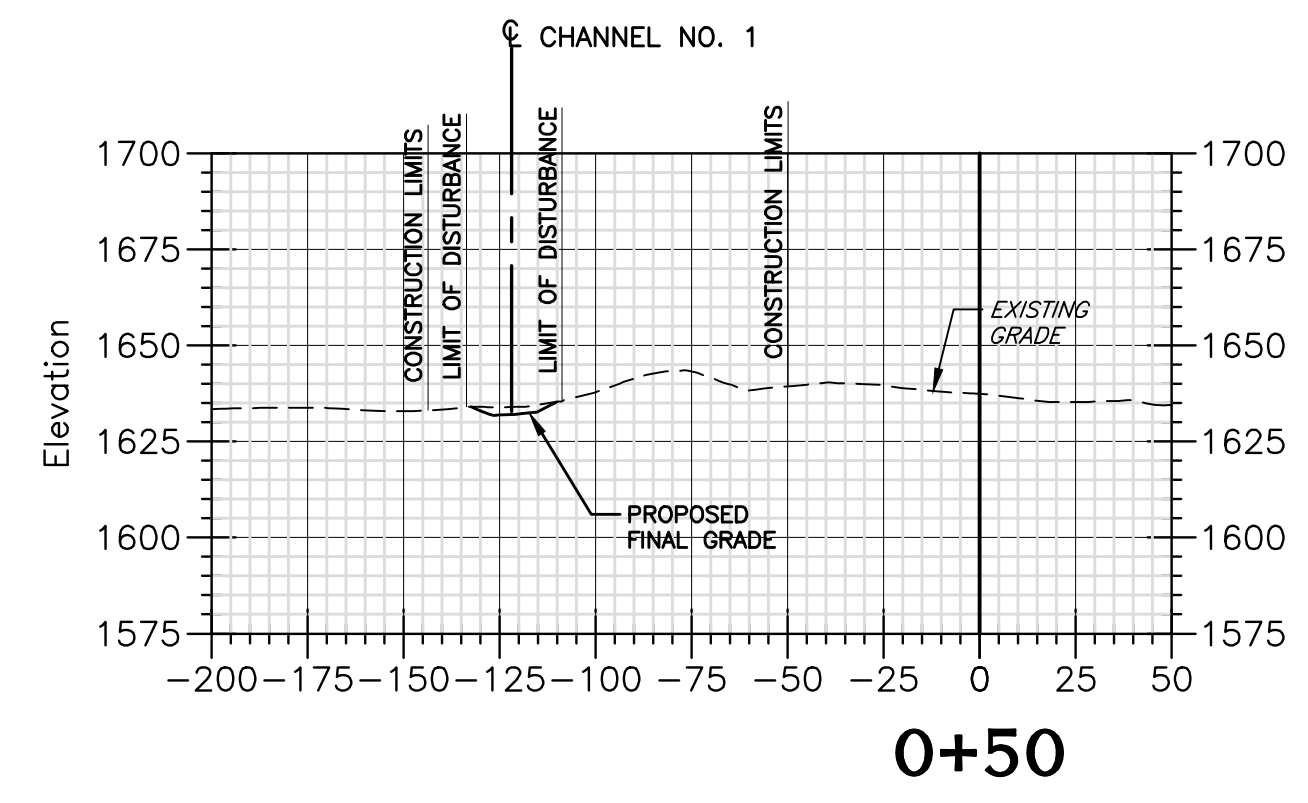
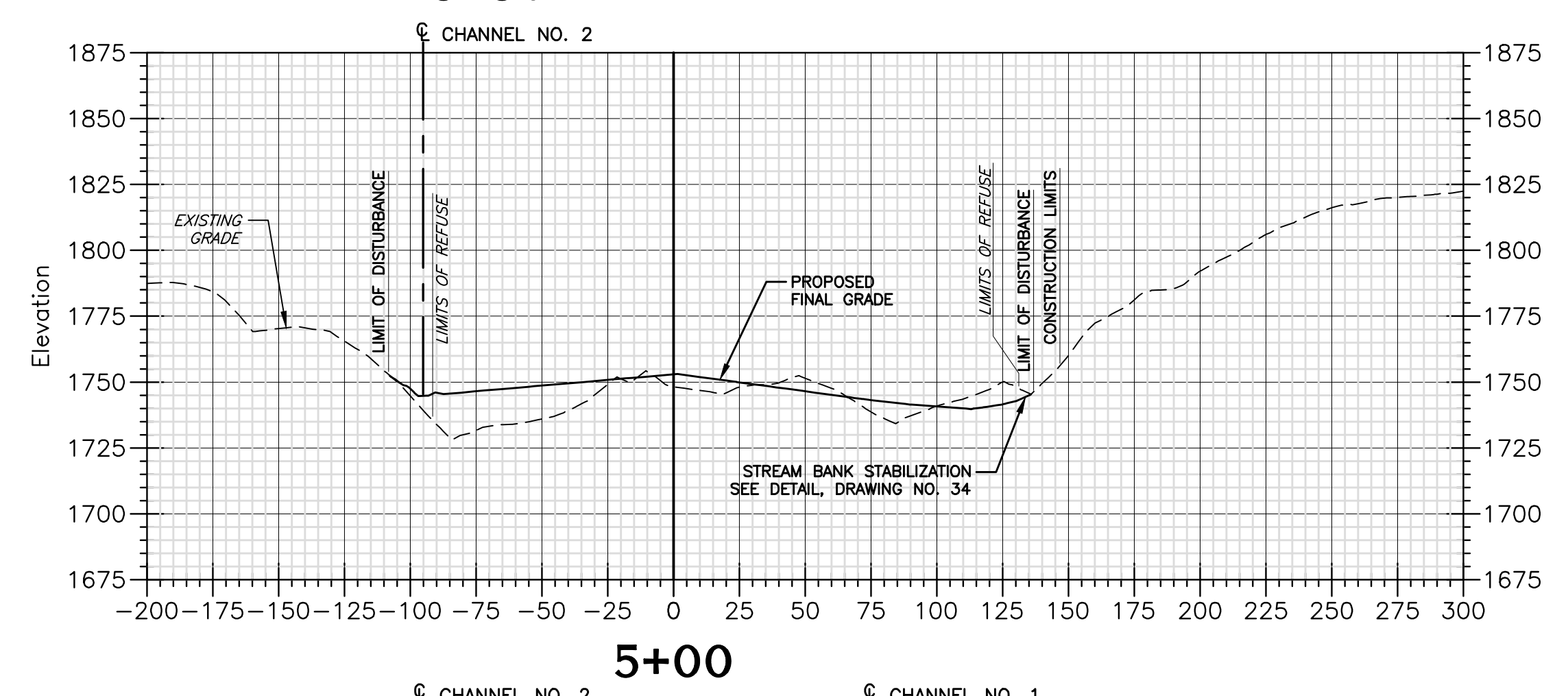
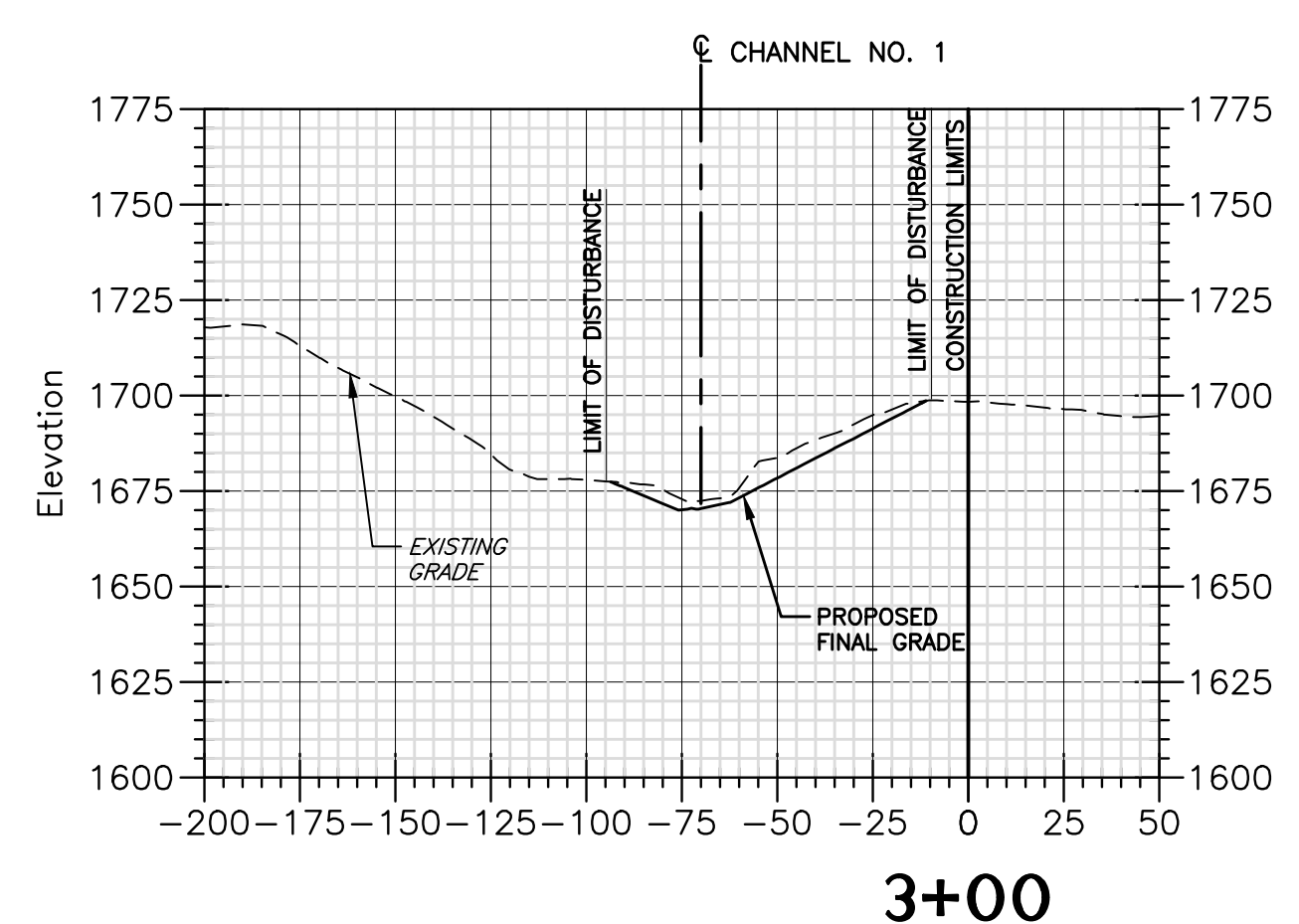
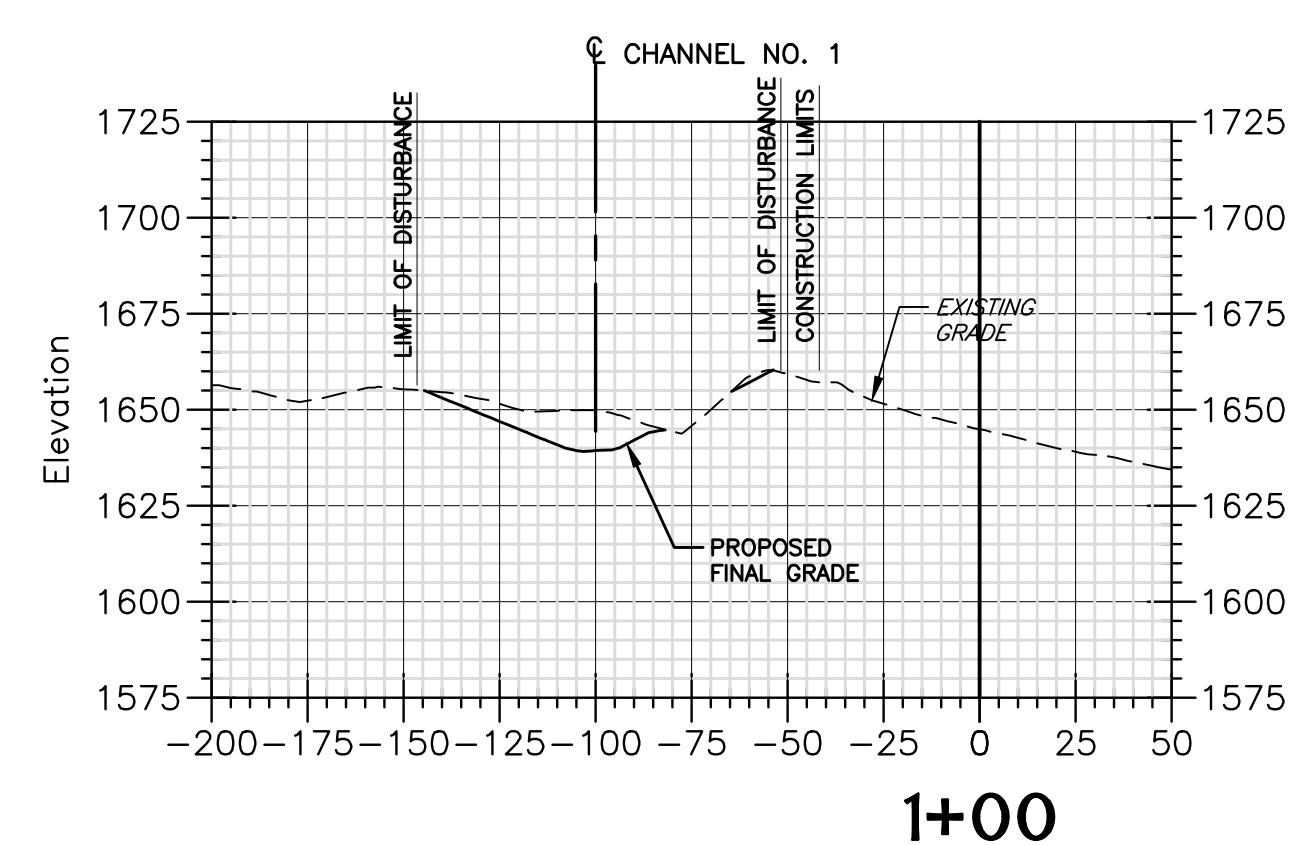
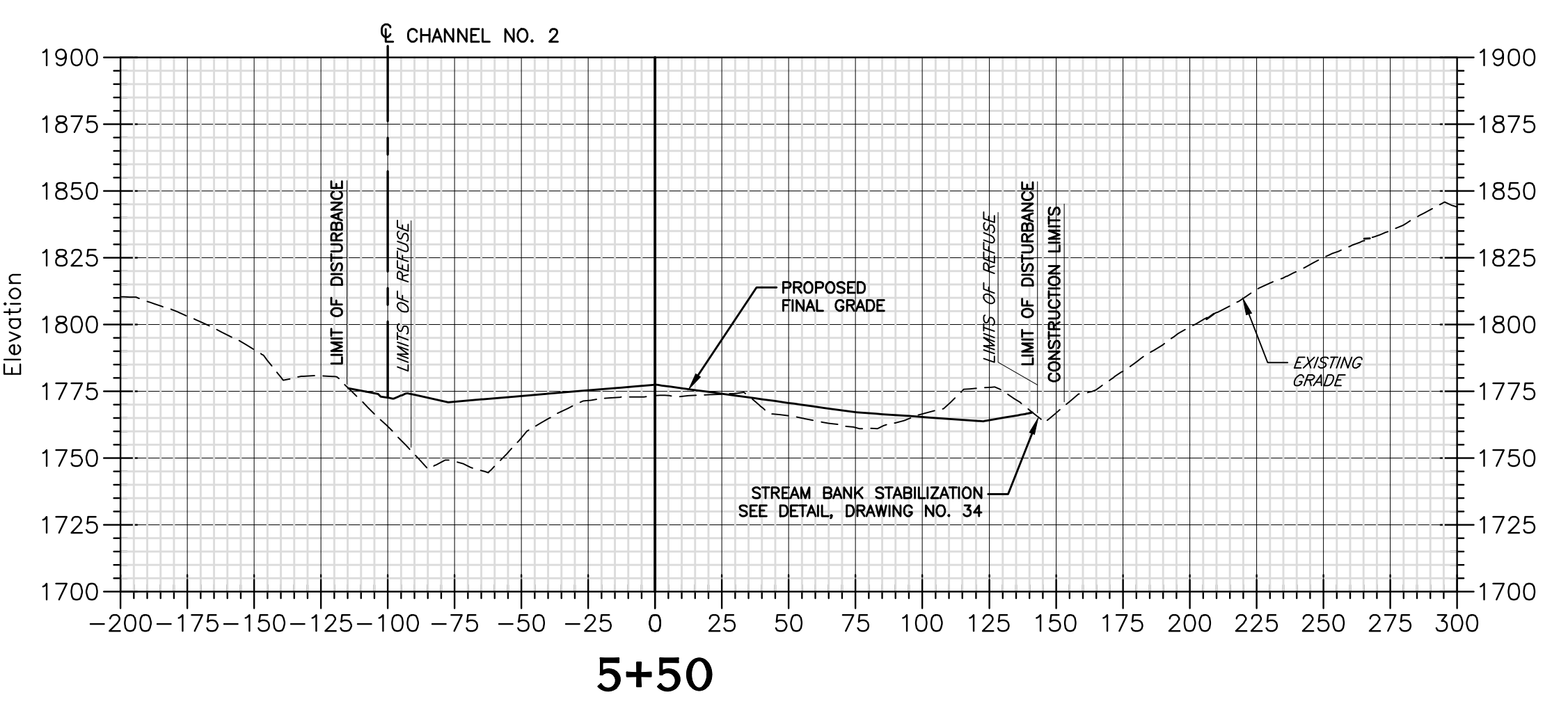
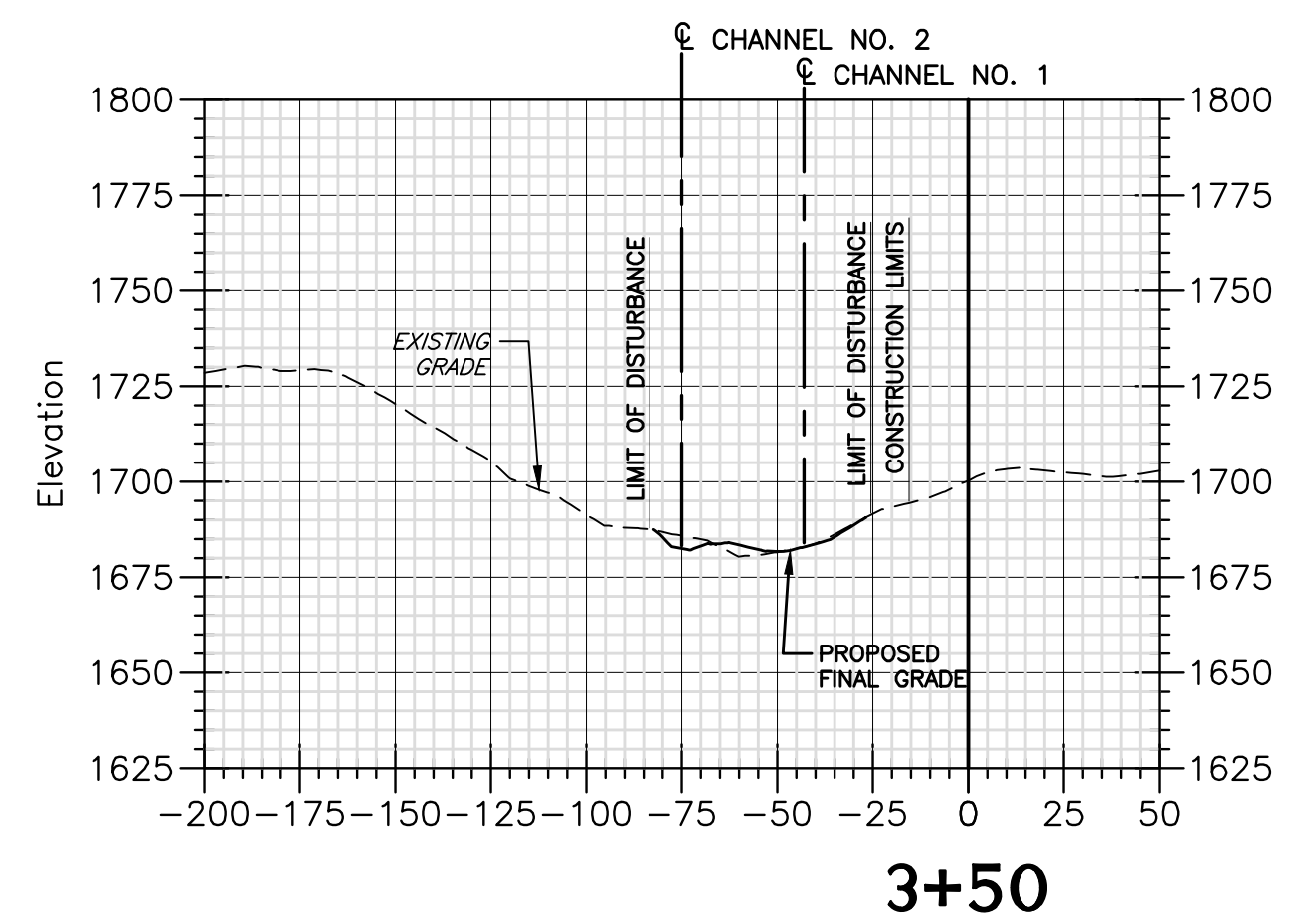
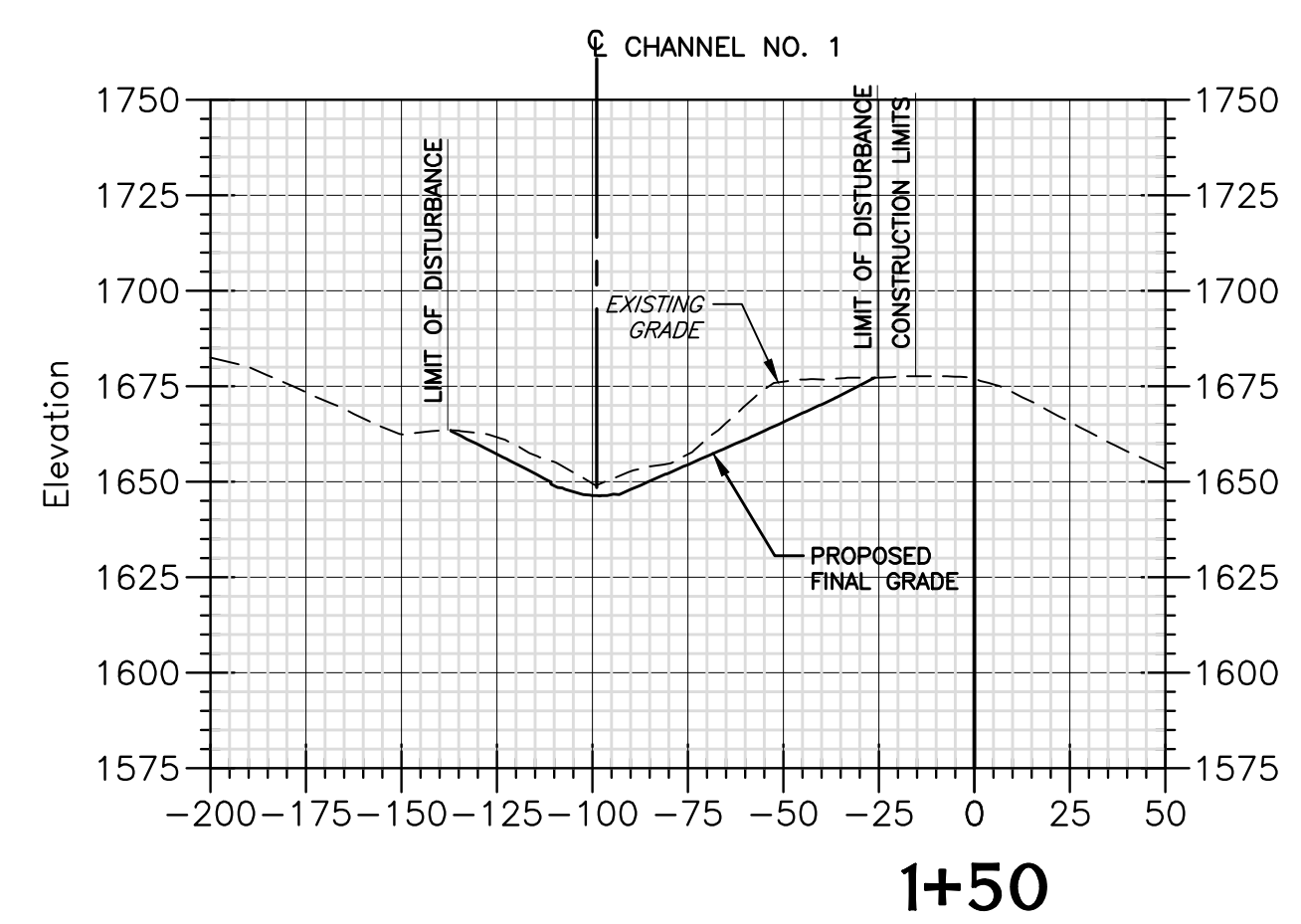

- NOTES:
- PROPOSED FINAL GRADE LINE SHOWN ON THE CROSS SECTIONS REPRESENTS THE FINAL REGRADED SURFACE. IN AREAS OF REGRADED (CUT OR FILL) COAL REFUSE, THIS FINAL GRADE LINE REPRESENTS THE SURFACE OF THE 12-INCH SOIL COVER LAYER.
 - REGRADED PLAN ASSUMES THAT COAL REFUSE EXCAVATED FROM THE MINE DUMP AND PLACED AS COMPACTED FILL WILL SHRINK. POTESTA ASSUMED A 25 PERCENT SHRINK FROM EXCAVATED COAL REFUSE PLACED AS COMPACTED FILL. ADJUSTMENTS TO THE FINAL GRADES MAY BE REQUIRED FOR SHRINK FACTORS DIFFERENT FROM THE 25 PERCENT FACTOR ASSUMED. ADJUSTMENTS SHOULD BE MADE IN SUCH A MANNER AND AT LOCATIONS SO THAT REGRADED COAL REFUSE (AND SOIL COVER) SLOPES DO NOT EXCEED 2 HORIZONTAL TO 1 VERTICAL.
 - CONTRACTOR SHALL ADJUST REFUSE GRADING TIE-IN ALONG EXISTING STREAM CHANNEL TO ACCOMMODATE STREAM BANK STABILIZATION DETAIL ON DRAWING NO. 34.

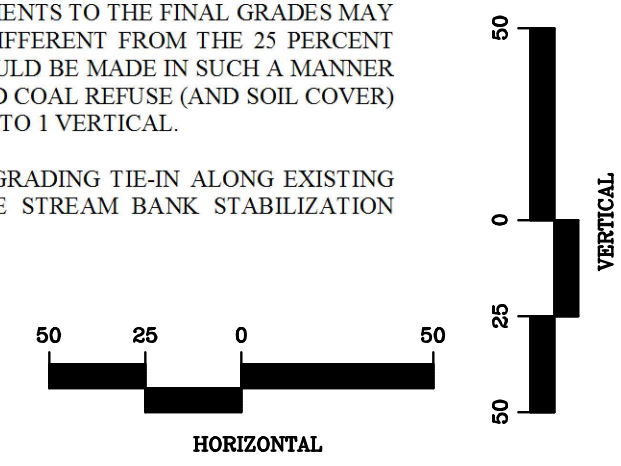

FINAL

PROJECT: CRANY MINE DUMP REGRADING PLAN
DATE: 5/10/2016
DRAWN: RGL
CHECKED: DMK
APPROVED: DMK
NOTED: DMK
SCALE: AS SHOWN
PROJECT NO: 101-13-0530
DRAWING NO: 13
PLOT: 13-0530-A1-0530-DESIGN.dwg
PLOT BY: jmc

No.	Date	Revision

DESIGN
CAD File No.
RGL
Drawn
DMK
Checked
DMK
Approved
NOTED
Scale:
MAY 2016
Date:
101-13-0530
Project No.

POTESTA & ASSOCIATES, INC.
ENGINEERS AND ENVIRONMENTAL CONSULTANTS
7012 MacCoble Ave. SE, Charleston, WV 25304
TEL: (304) 342-1400 FAX: (304) 343-9031
E-Mail Address: potesta@potesta.com

POTESTA

Client
WEST VIRGINIA DEPARTMENT OF
ENVIRONMENTAL PROTECTION
601 57TH STREET S.E.
CHARLESTON, WEST VIRGINIA 25304

Title
BASELINE "A" CROSS SECTIONS
CRANY MINE DUMP
WYOMING COUNTY, WEST VIRGINIA

14
Drawing No.

ISSUE DATE 5/10/2016

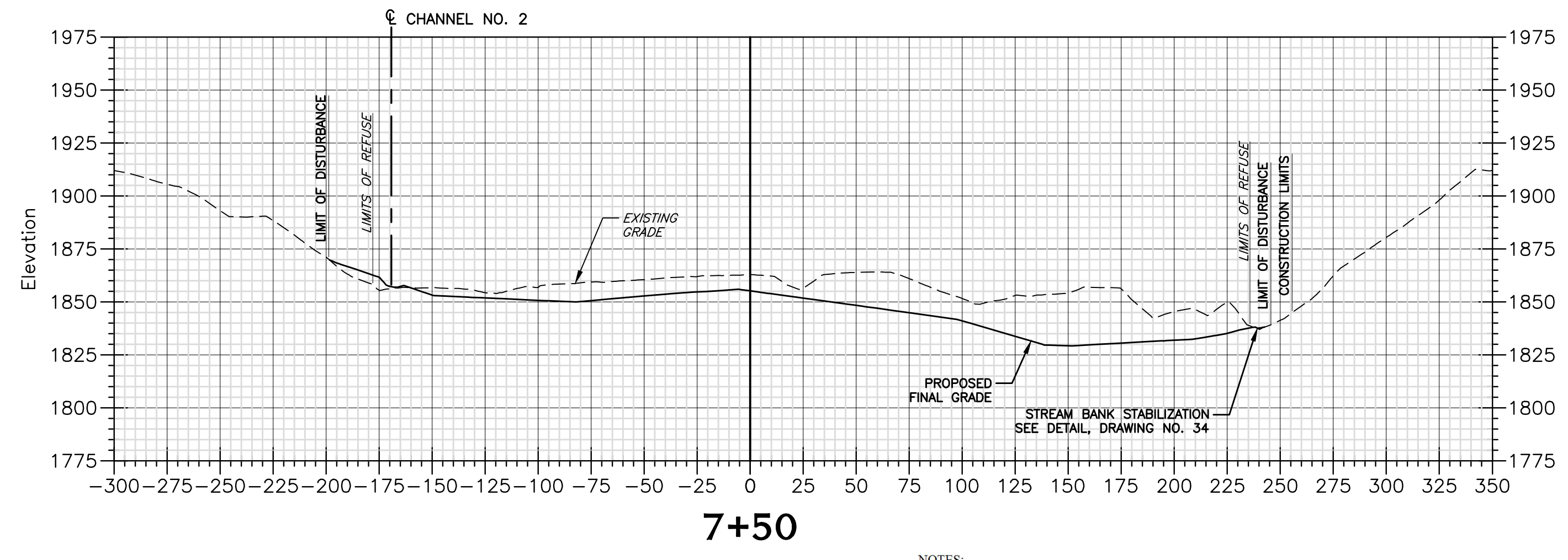
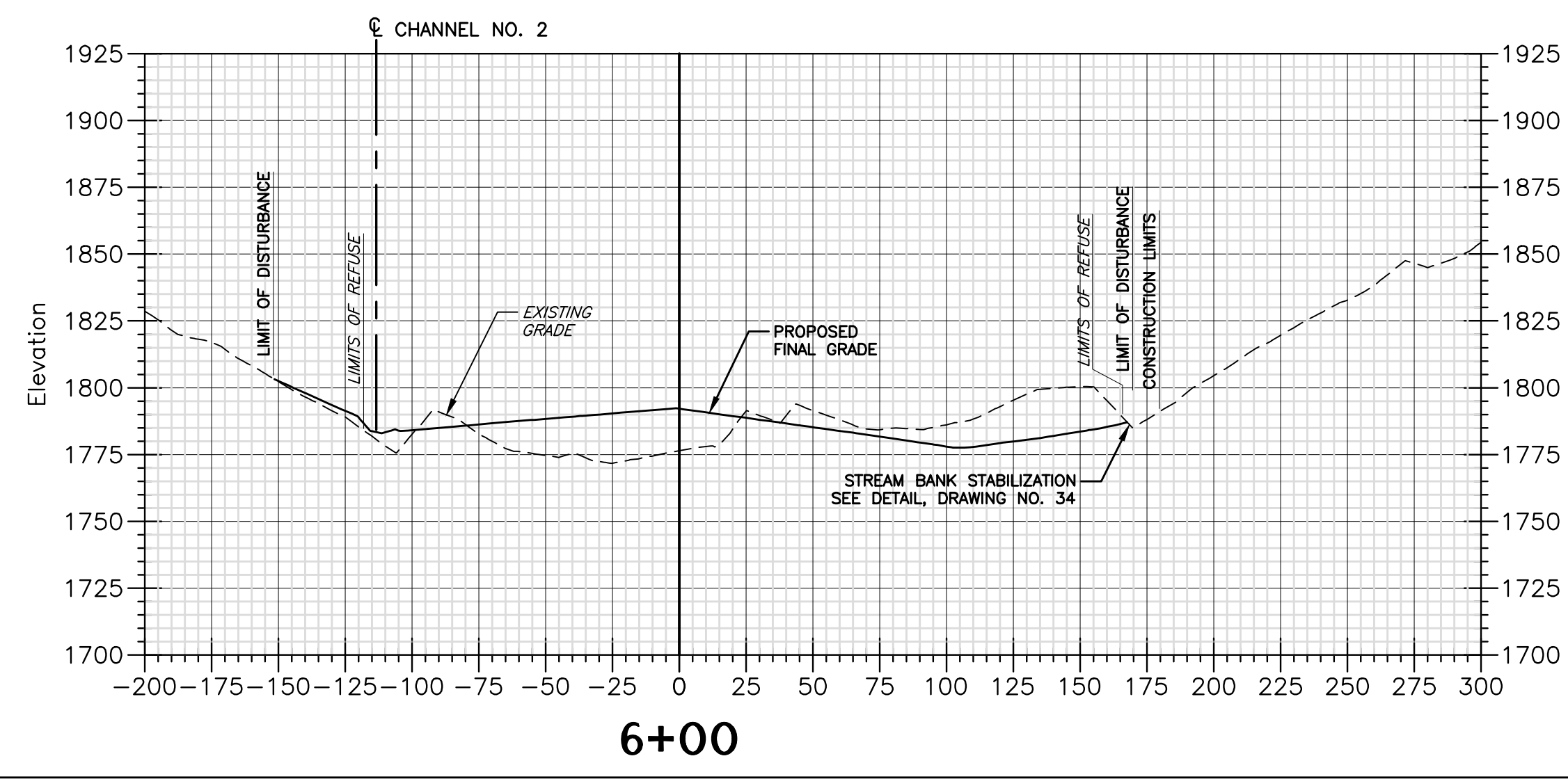
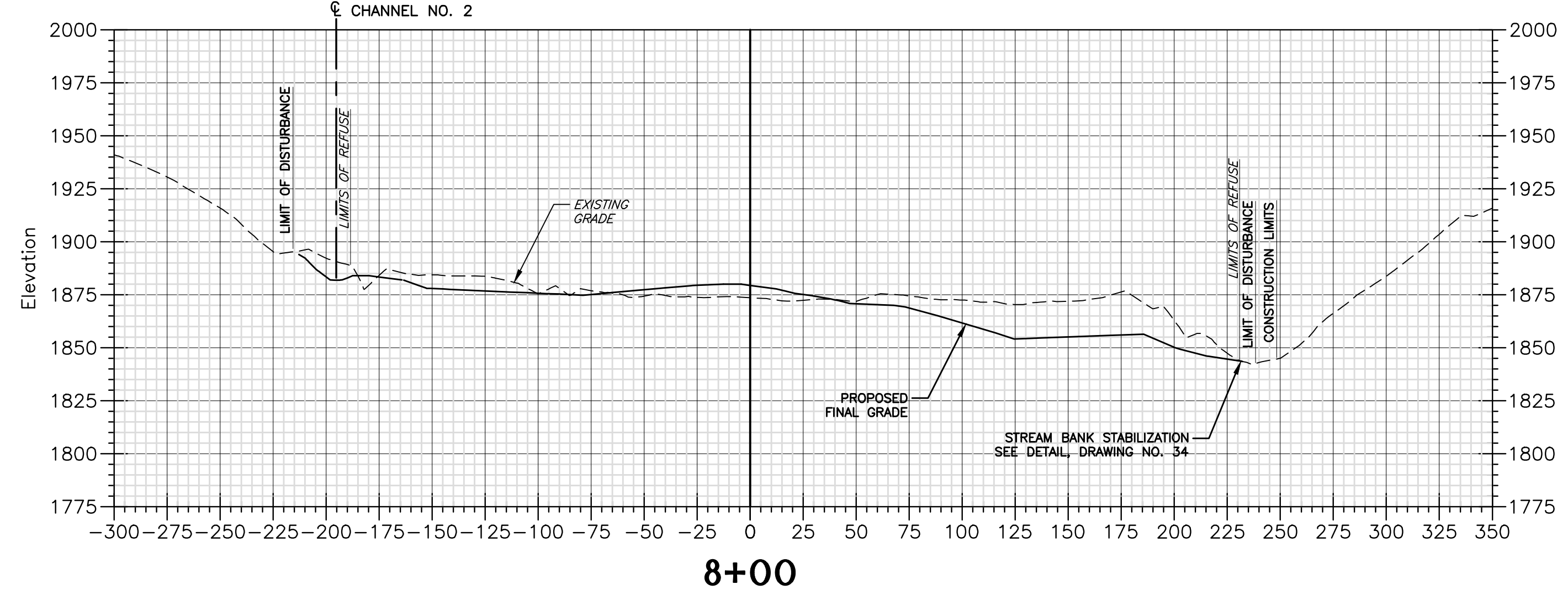
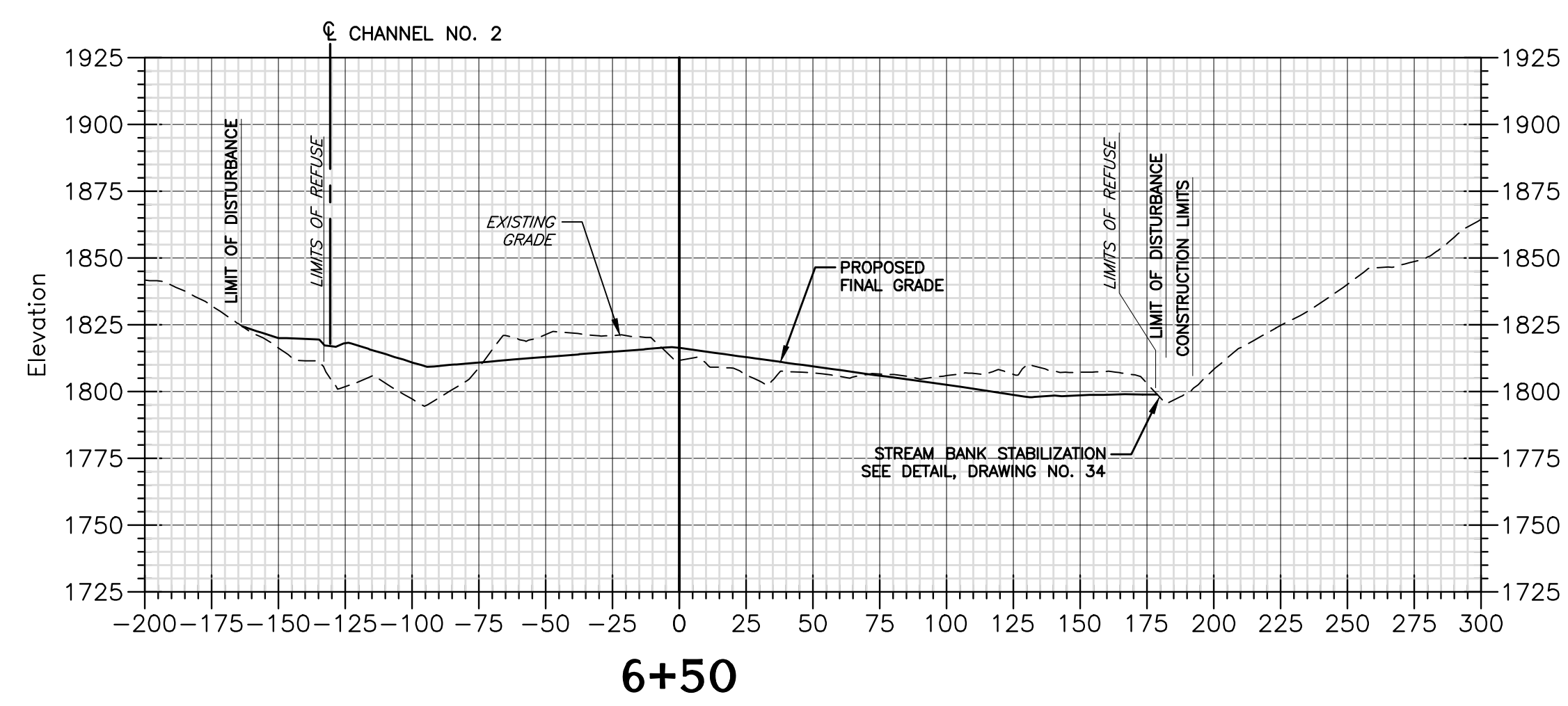
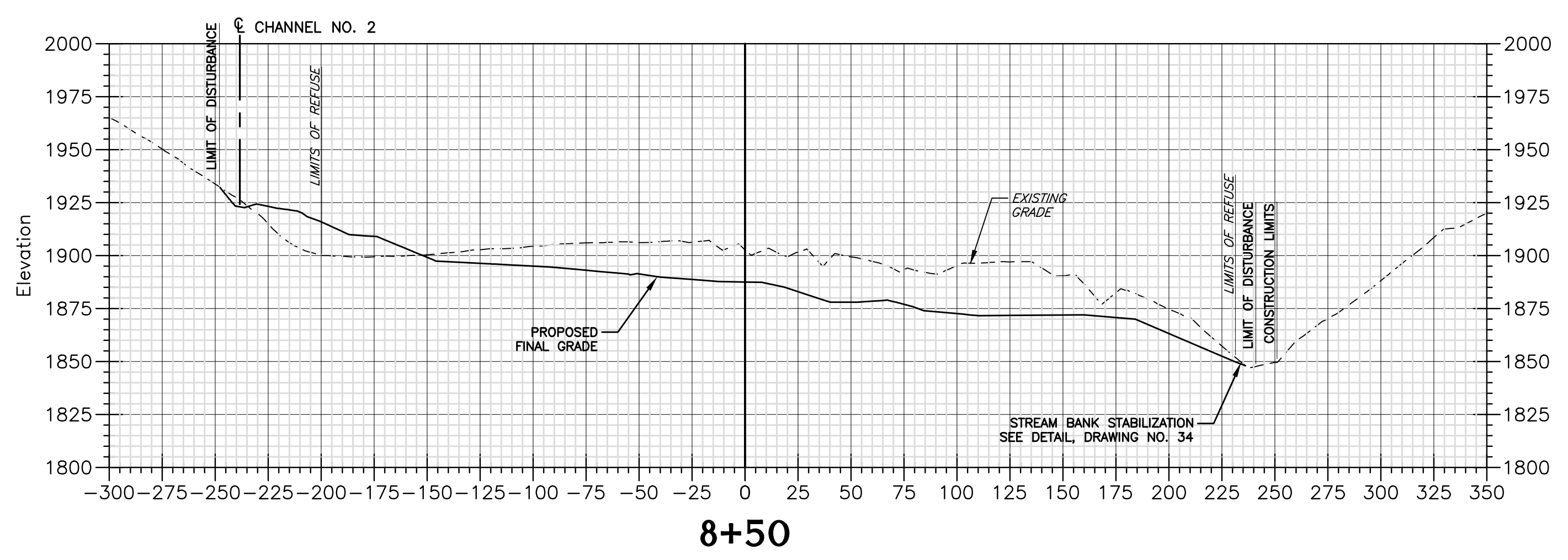
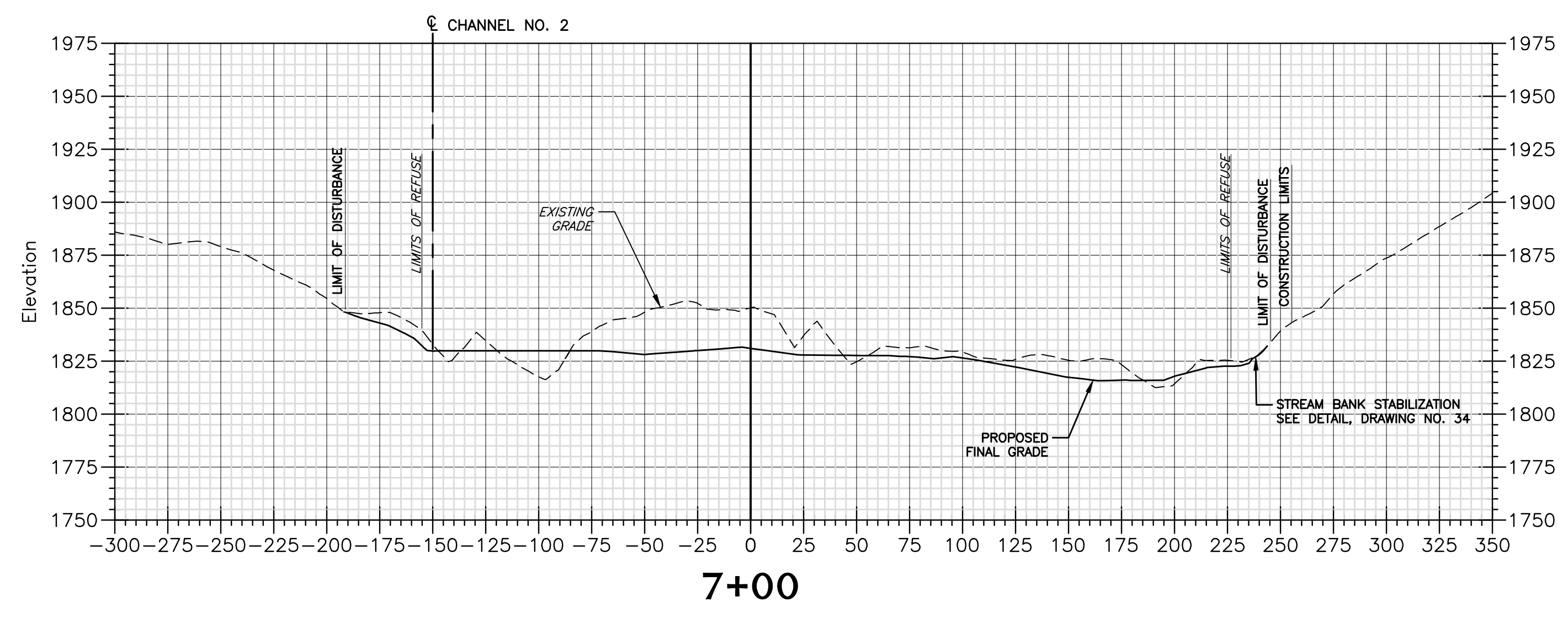

- NOTES:
- PROPOSED FINAL GRADE LINE SHOWN ON THE CROSS SECTIONS REPRESENTS THE FINAL REGRADED SURFACE. IN AREAS OF REGRADED (CUT OR FILL) COAL REFUSE, THIS FINAL GRADE LINE REPRESENTS THE SURFACE OF THE 12-INCH SOIL COVER LAYER.
 - REGRADED PLAN ASSUMES THAT COAL REFUSE EXCAVATED FROM THE MINE DUMP AND PLACED AS COMPACTED FILL WILL SHRINK. POTESTA ASSUMED A 25 PERCENT SHRINK FROM EXCAVATED COAL REFUSE PLACED AS COMPACTED FILL. ADJUSTMENTS TO THE FINAL GRADES MAY BE REQUIRED FOR SHRINK FACTORS DIFFERENT FROM THE 25 PERCENT FACTOR ASSUMED. ADJUSTMENTS SHOULD BE MADE IN SUCH A MANNER AND AT LOCATIONS SO THAT REGRADED COAL REFUSE (AND SOIL COVER) SLOPES DO NOT EXCEED 2 HORIZONTAL TO 1 VERTICAL.
 - CONTRACTOR SHALL ADJUST REFUSE GRADING TIE-IN ALONG EXISTING STREAM CHANNEL TO ACCOMMODATE STREAM BANK STABILIZATION DETAIL ON DRAWING NO. 34.

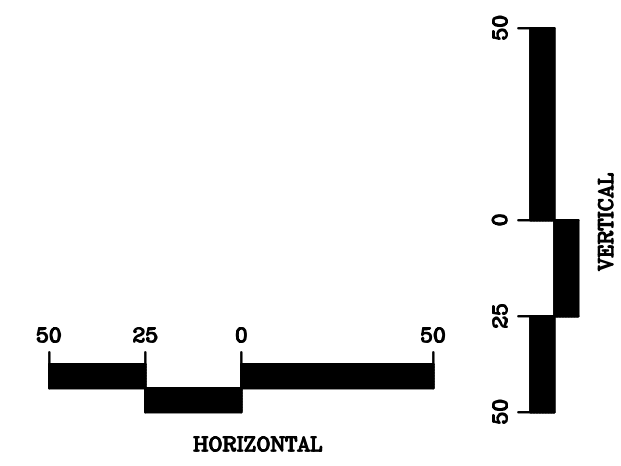

FINAL

FILE: S:\CADD\PROJ\13-0530-AM-CRANY\13-0530_DESIGN.dwg
PLOT: S:\CADD\PROJ\13-0530-AM-CRANY\13-0530_DESIGN.dwg
PLOTED BY: jmm
DATE: 5/10/2016 2:58 pm

No.	Date	Revision

DESIGN
CAD File No.
RGL
Drawn
DMK
Checked
DMK
Approved
NOTED
Scale:
MAY 2016
Date:
101-13-0530
Project No.

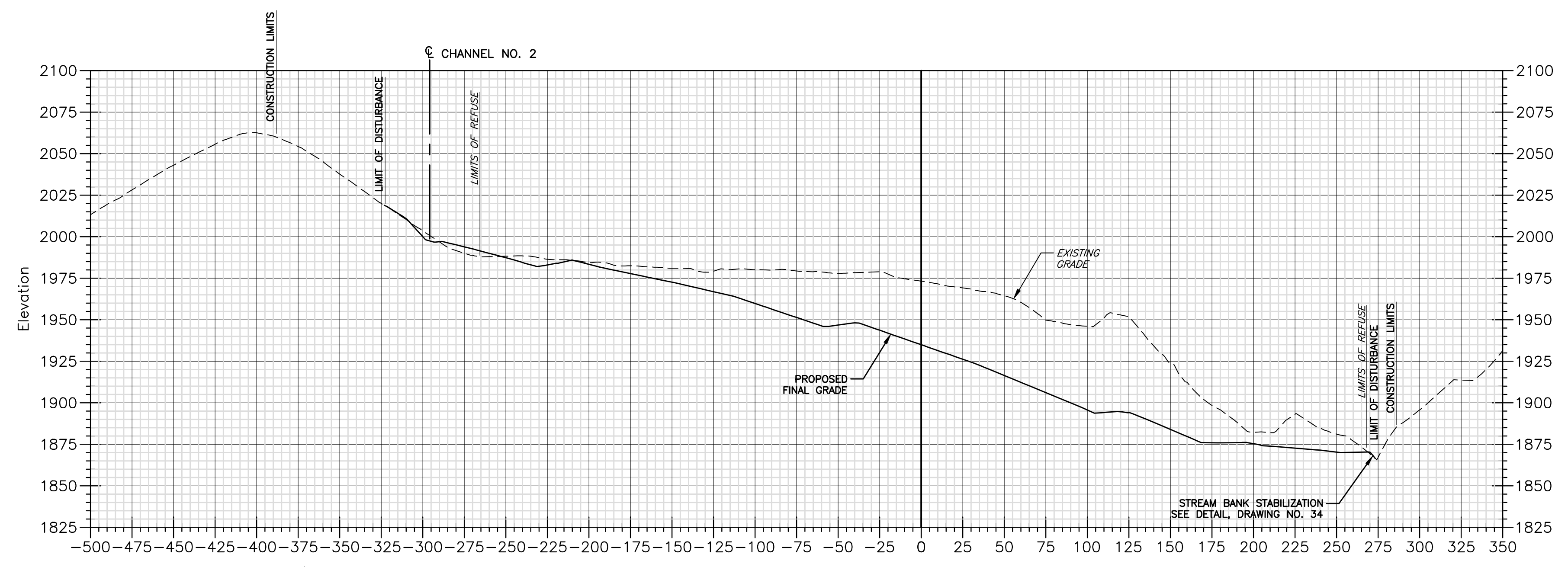

10+00

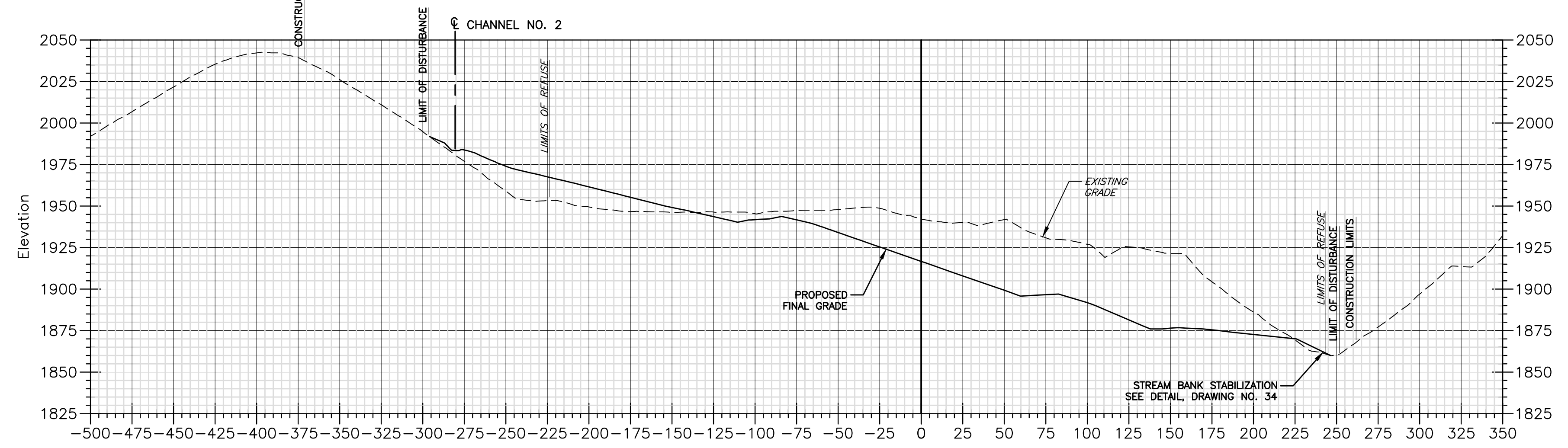

9+50

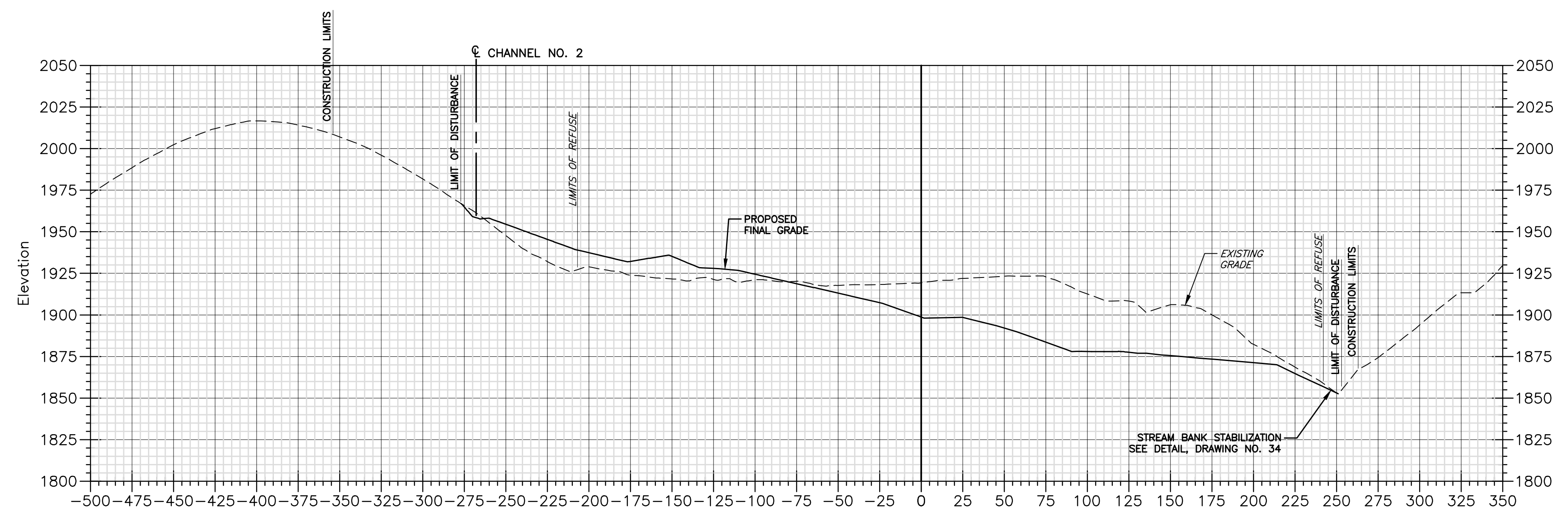

9+00

NOTES:

1. PROPOSED FINAL GRADE LINE SHOWN ON THE CROSS SECTIONS REPRESENTS THE FINAL REGRADED SURFACE. IN AREAS OF REGRADED (CUT OR FILL) COAL REFUSE, THIS FINAL GRADE LINE REPRESENTS THE SURFACE OF THE 12-INCH SOIL COVER LAYER.
2. REGRADED PLAN ASSUMES THAT COAL REFUSE EXCAVATED FROM THE MINE DUMP AND PLACED AS COMPACTED FILL WILL SHRINK. POTESTA ASSUMED A 25 PERCENT SHRINK FROM EXCAVATED COAL REFUSE PLACED AS COMPACTED FILL. ADJUSTMENTS TO THE FINAL GRADES MAY BE REQUIRED FOR SHRINK FACTORS DIFFERENT FROM THE 25 PERCENT FACTOR ASSUMED. ADJUSTMENTS SHOULD BE MADE IN SUCH A MANNER AND AT LOCATIONS SO THAT REGRADED COAL REFUSE (AND SOIL COVER) SLOPES DO NOT EXCEED 2 HORIZONTAL TO 1 VERTICAL.
3. CONTRACTOR SHALL ADJUST REFUSE GRADING TIE-IN ALONG EXISTING STREAM CHANNEL TO ACCOMMODATE STREAM BANK STABILIZATION DETAIL ON DRAWING NO. 34.

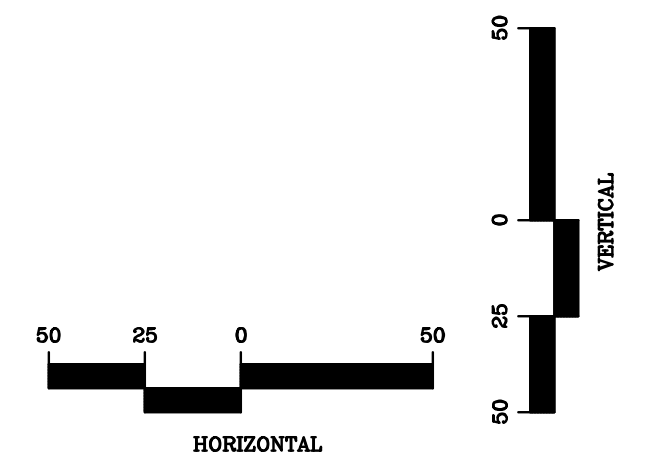

FINAL

PROJECT: CRANNEY MINE DUMP
DESIGNER: POTESTA & ASSOCIATES, INC.
DATE: 5/10/2016
DRAWN BY: RGL
CHECKED BY: DMK
APPROVED BY: DMK
NOTED BY: DMK
SCALE: AS SHOWN
PROJECT NO: 101-13-0530
DRAWING NO: 15
PLOT DATE: 5/10/2016 11:28 AM
PLOT BY: jmc
PLOT SCALE: 1" = 50'

ISSUE DATE 5/10/2016

Client
WEST VIRGINIA DEPARTMENT OF ENVIRONMENTAL PROTECTION
601 57TH STREET S.E.
CHARLESTON, WEST VIRGINIA 25304

Title
BASELINE "A" CROSS SECTIONS CRANNEY MINE DUMP WYOMING COUNTY, WEST VIRGINIA

15

Drawing No.

POTESTA & ASSOCIATES, INC.
ENGINEERS AND ENVIRONMENTAL CONSULTANTS
7012 MacCoy Ave. SE, Charleston, WV 25304
TEL: (304) 342-1400 FAX: (304) 348-9081
E-Mail Address: potesta@potesta.com

No.	Date	Revision

DESIGN
CAD File No.
RGL
Drawn
DMK
Checked
DMK
Approved
NOTED
Scale:
MAY 2016
Date:
101-13-0530
Project No.

POTESTA & ASSOCIATES, INC.
ENGINEERS AND ENVIRONMENTAL CONSULTANTS
7012 MacCoble Ave. SE, Charleston, WV 25304
TEL: (304) 342-1400 FAX: (304) 349-9031
E-Mail Address: potesta@potesta.com

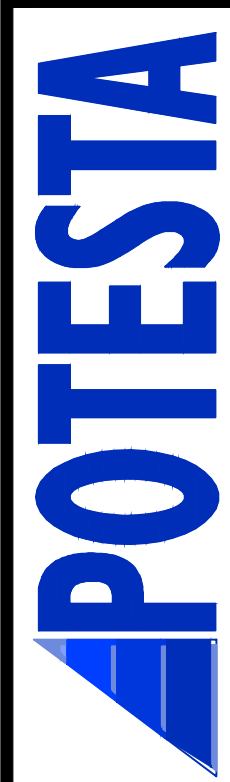

Client
WEST VIRGINIA DEPARTMENT OF
ENVIRONMENTAL PROTECTION
601 57TH STREET S.E.
CHARLESTON, WEST VIRGINIA 25304

Title
BASELINE "A" CROSS SECTIONS
CRANY MINE DUMP
WYOMING COUNTY, WEST VIRGINIA

16
Drawing No.

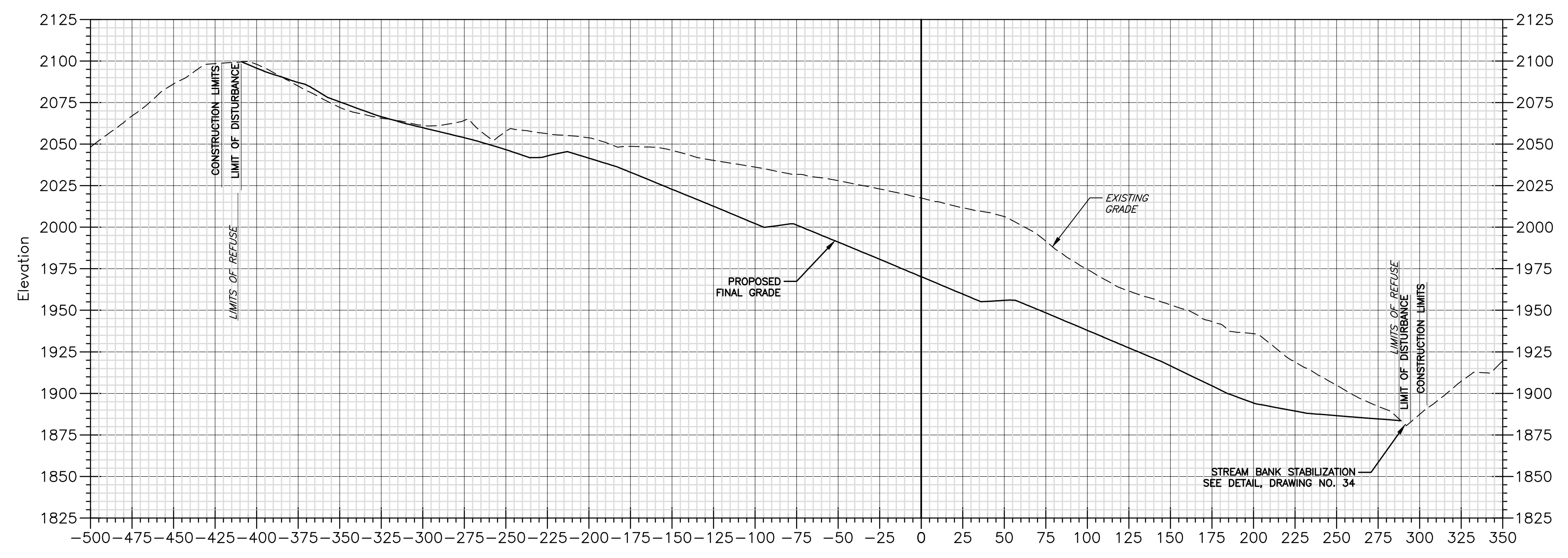

11+50

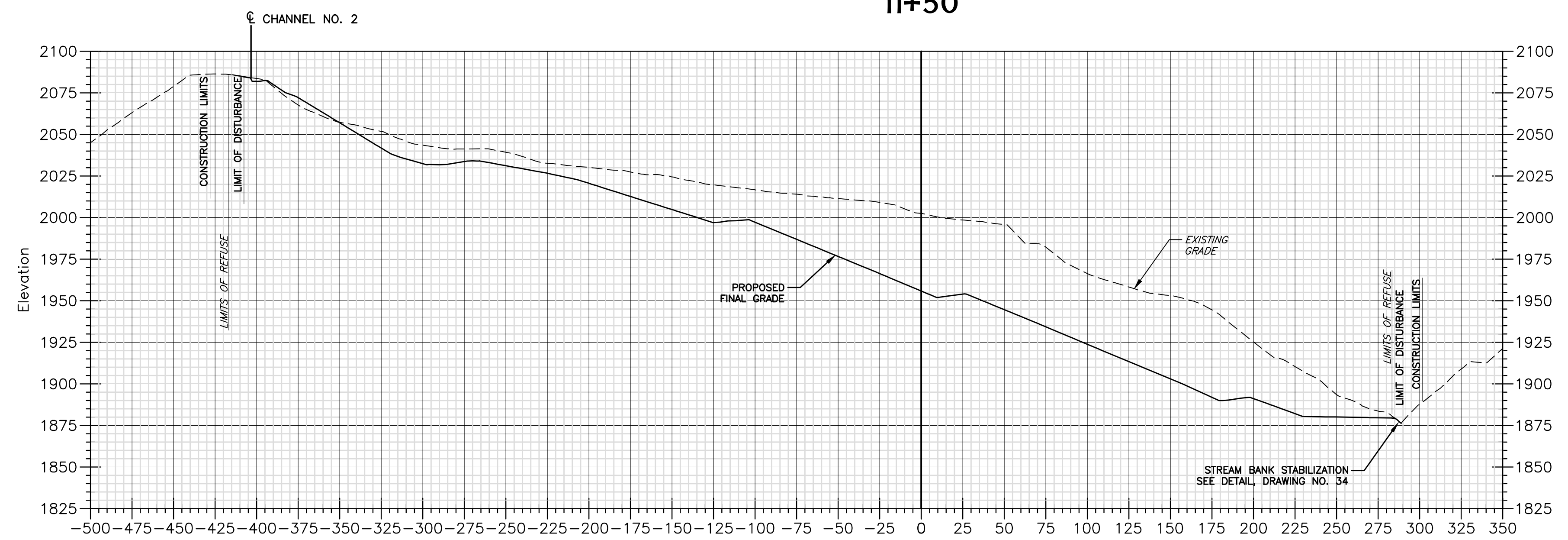

11+00

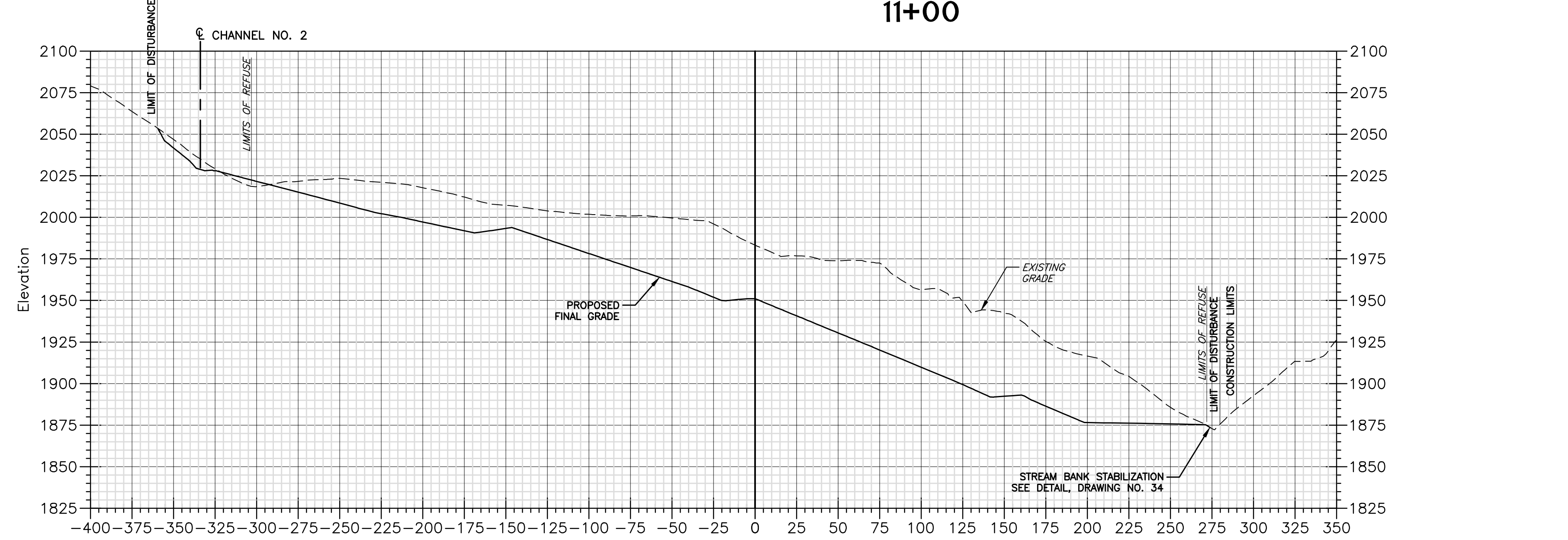

10+50

- NOTES:
1. PROPOSED FINAL GRADE LINE SHOWN ON THE CROSS SECTIONS REPRESENTS THE FINAL REGRADED SURFACE. IN AREAS OF REGRADED (CUT OR FILL) COAL REFUSE, THIS FINAL GRADE LINE REPRESENTS THE SURFACE OF THE 12-INCH SOIL COVER LAYER.
 2. REGRADED PLAN ASSUMES THAT COAL REFUSE EXCAVATED FROM THE MINE DUMP AND PLACED AS COMPACTED FILL WILL SHRINK. POTESTA ASSUMED A 25 PERCENT SHRINK FROM EXCAVATED COAL REFUSE PLACED AS COMPACTED FILL. ADJUSTMENTS TO THE FINAL GRADES MAY BE REQUIRED FOR SHRINK FACTORS DIFFERENT FROM THE 25 PERCENT FACTOR ASSUMED. ADJUSTMENTS SHOULD BE MADE IN SUCH A MANNER AND AT LOCATIONS SO THAT REGRADED COAL REFUSE (AND SOIL COVER) SLOPES DO NOT EXCEED 2 HORIZONTAL TO 1 VERTICAL.
 3. CONTRACTOR SHALL ADJUST REFUSE GRADING TIE-IN ALONG EXISTING STREAM CHANNEL TO ACCOMMODATE STREAM BANK STABILIZATION DETAIL ON DRAWING NO. 34.

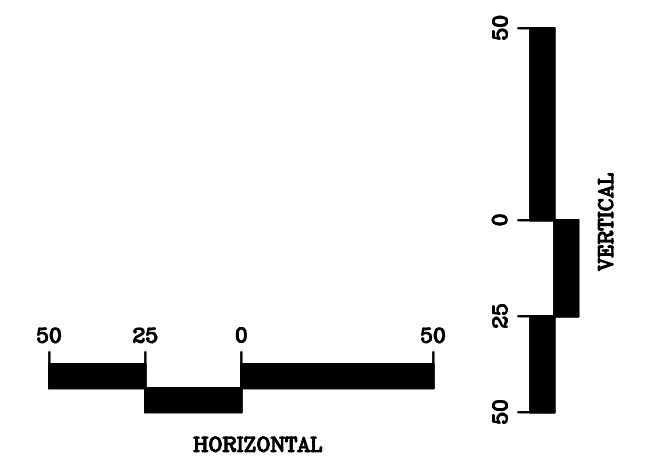

FINAL

FILE: S:\CADD\PROJ\101-13-0530-AML-CRANY\13-0530_DESIGN.dwg
 PLOT: 101-13-0530-AML-CRANY\13-0530_DESIGN.dwg
 PLOTTED BY: jmc
 DATE: 5/10/2016 10:50:00 AM

No.	Date	Revision

DESIGN
CAD File No.
RGL
Drawn
DMK
Checked
DMK
Approved
NOTED
Scale:
MAY 2016
Date:
101-13-0530
Project No.

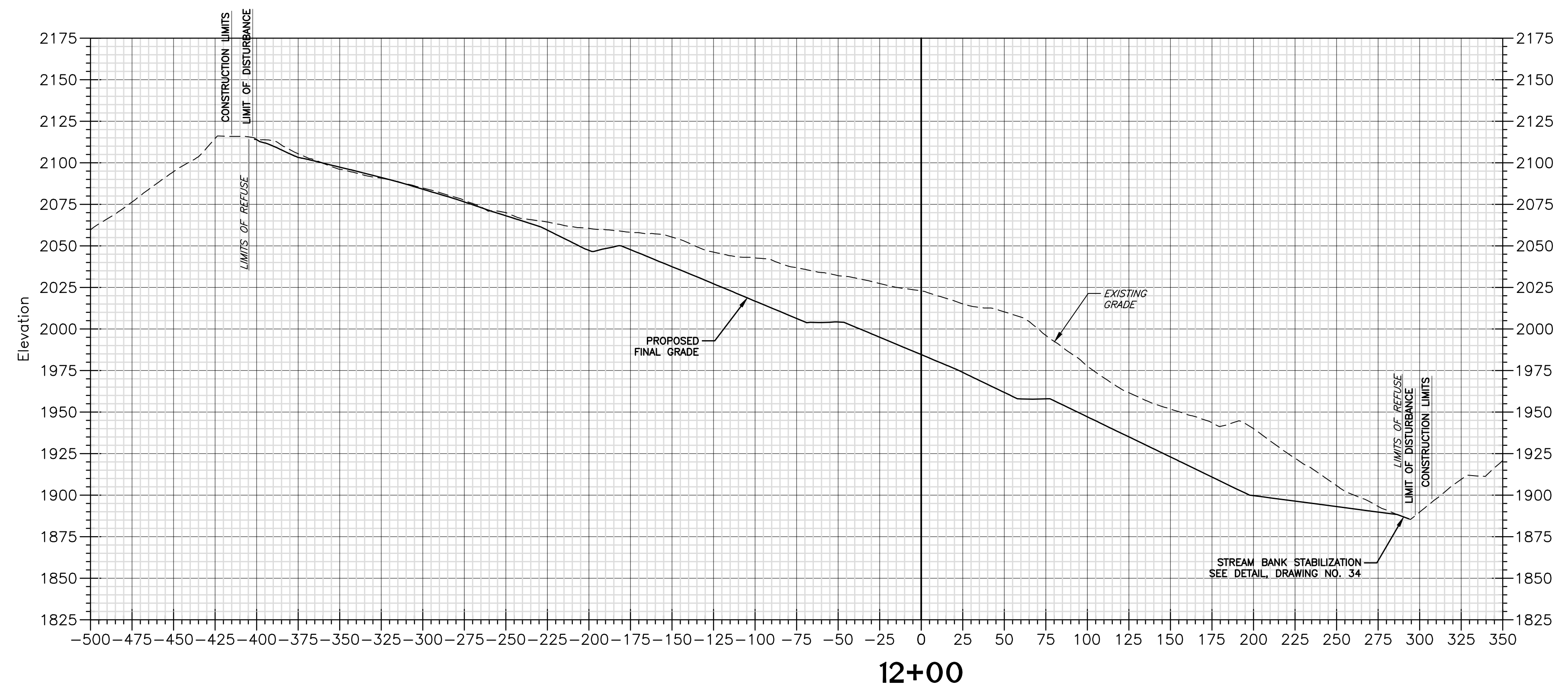
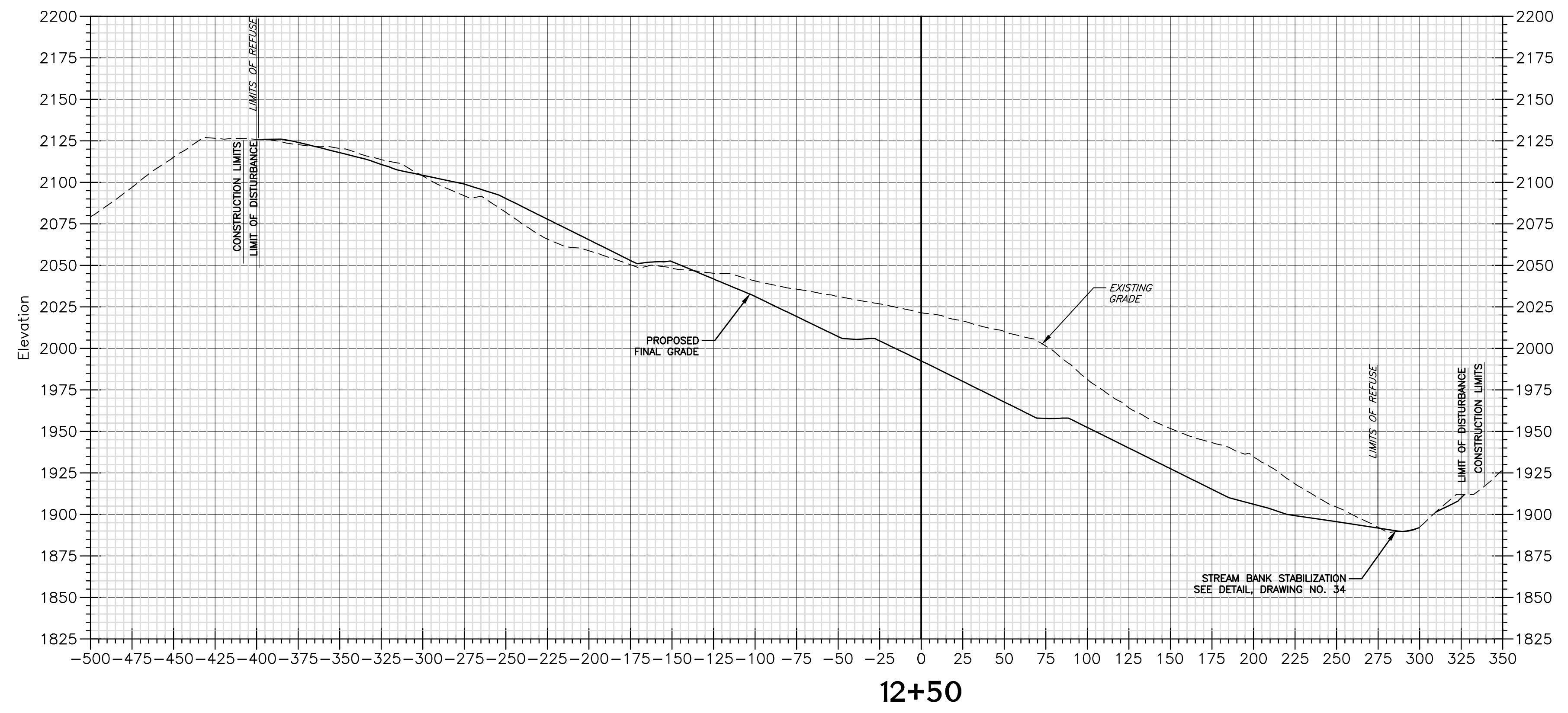

- NOTES:
1. PROPOSED FINAL GRADE LINE SHOWN ON THE CROSS SECTIONS REPRESENTS THE FINAL REGRADED SURFACE. IN AREAS OF REGRADED (CUT OR FILL) COAL REFUSE, THIS FINAL GRADE LINE REPRESENTS THE SURFACE OF THE 12-INCH SOIL COVER LAYER.
 2. REGRADED PLAN ASSUMES THAT COAL REFUSE EXCAVATED FROM THE MINE DUMP AND PLACED AS COMPACTED FILL WILL SHRINK. POTESTA ASSUMED A 25 PERCENT SHRINK FROM EXCAVATED COAL REFUSE PLACED AS COMPACTED FILL. ADJUSTMENTS TO THE FINAL GRADES MAY BE REQUIRED FOR SHRINK FACTORS DIFFERENT FROM THE 25 PERCENT FACTOR ASSUMED. ADJUSTMENTS SHOULD BE MADE IN SUCH A MANNER AND AT LOCATIONS SO THAT REGRADED COAL REFUSE (AND SOIL COVER) SLOPES DO NOT EXCEED 2 HORIZONTAL TO 1 VERTICAL.
 3. CONTRACTOR SHALL ADJUST REFUSE GRADING TIE-IN ALONG EXISTING STREAM CHANNEL TO ACCOMMODATE STREAM BANK STABILIZATION DETAIL ON DRAWING NO. 34.

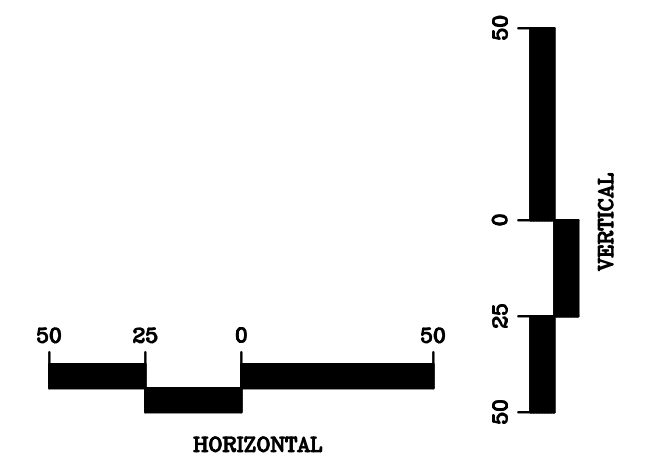

FINAL

ISSUE DATE 5/10/2016

POTESTA & ASSOCIATES, INC.
ENGINEERS AND ENVIRONMENTAL CONSULTANTS
7012 MacCormick Ave. SE, Charleston, WV 25304
TEL: (304) 342-1400 FAX: (304) 342-9031
E-Mail Address: potesta@potesta.com

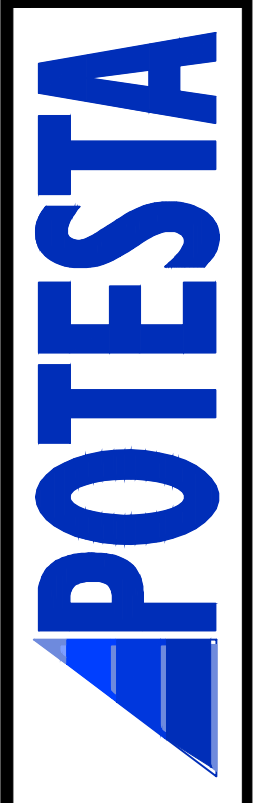

Client
WEST VIRGINIA DEPARTMENT OF ENVIRONMENTAL PROTECTION
601 57TH STREET S.E.
CHARLESTON, WEST VIRGINIA 25304

Title
BASELINE "A" CROSS SECTIONS CRANY MINE DUMP WYOMING COUNTY, WEST VIRGINIA

17
Drawing No.

FILE: S:\CADD\PROJ\101-13-0530-AML-CRANY\13-0530_DESIGN.dwg
 PLOT: 101-13-0530-AML-CRANY.dwg
 PLOT DATE: 5/10/2016 10:51:11 AM
 PLOT BY: jmartin

No.	Date	Revision

DESIGN
CAD File No.
RGL
Drawn
DMK
Checked
DMK
Approved
NOTED
Scale:
MAY 2016
Date:
101-13-0530
Project No.

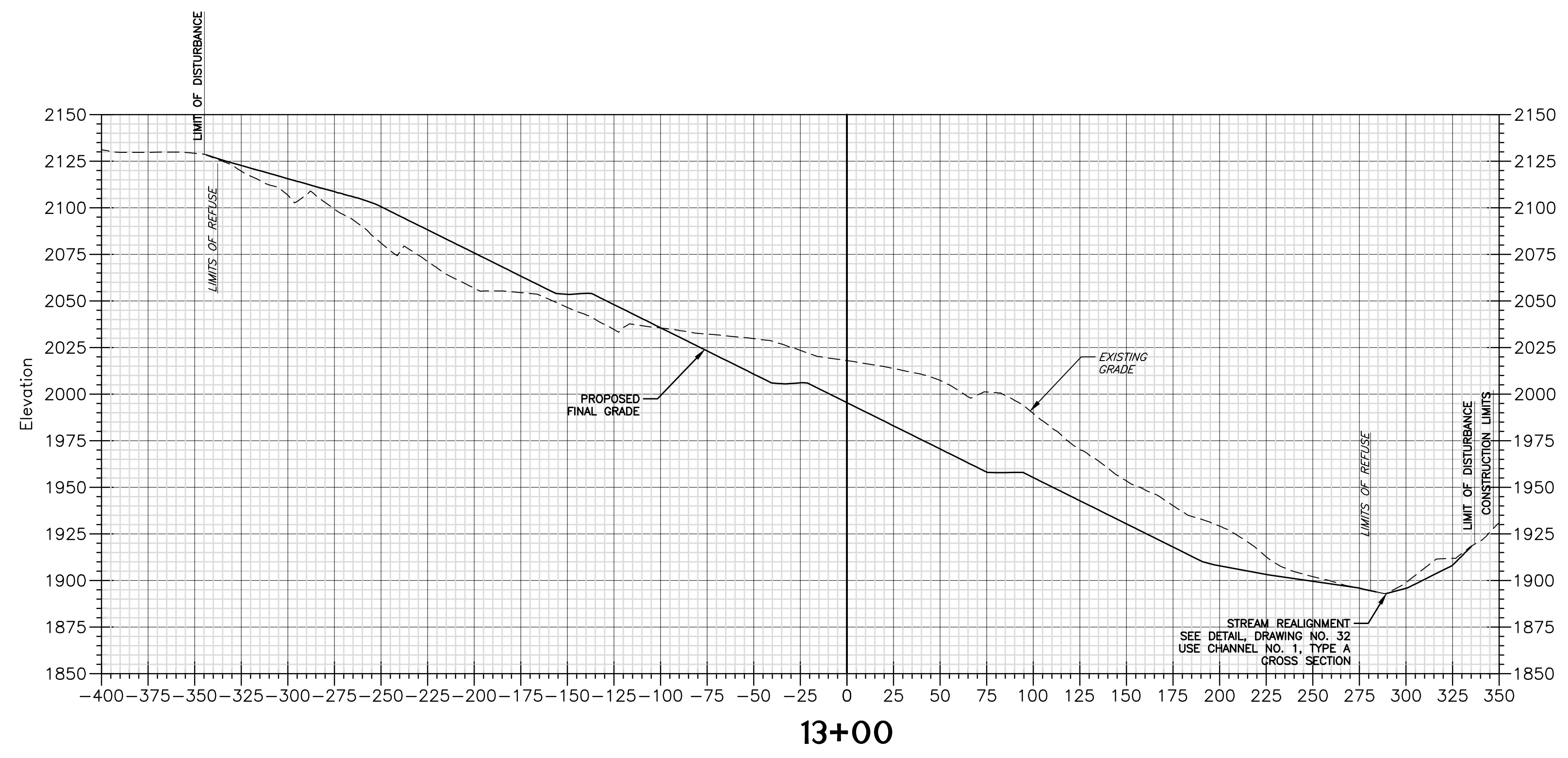
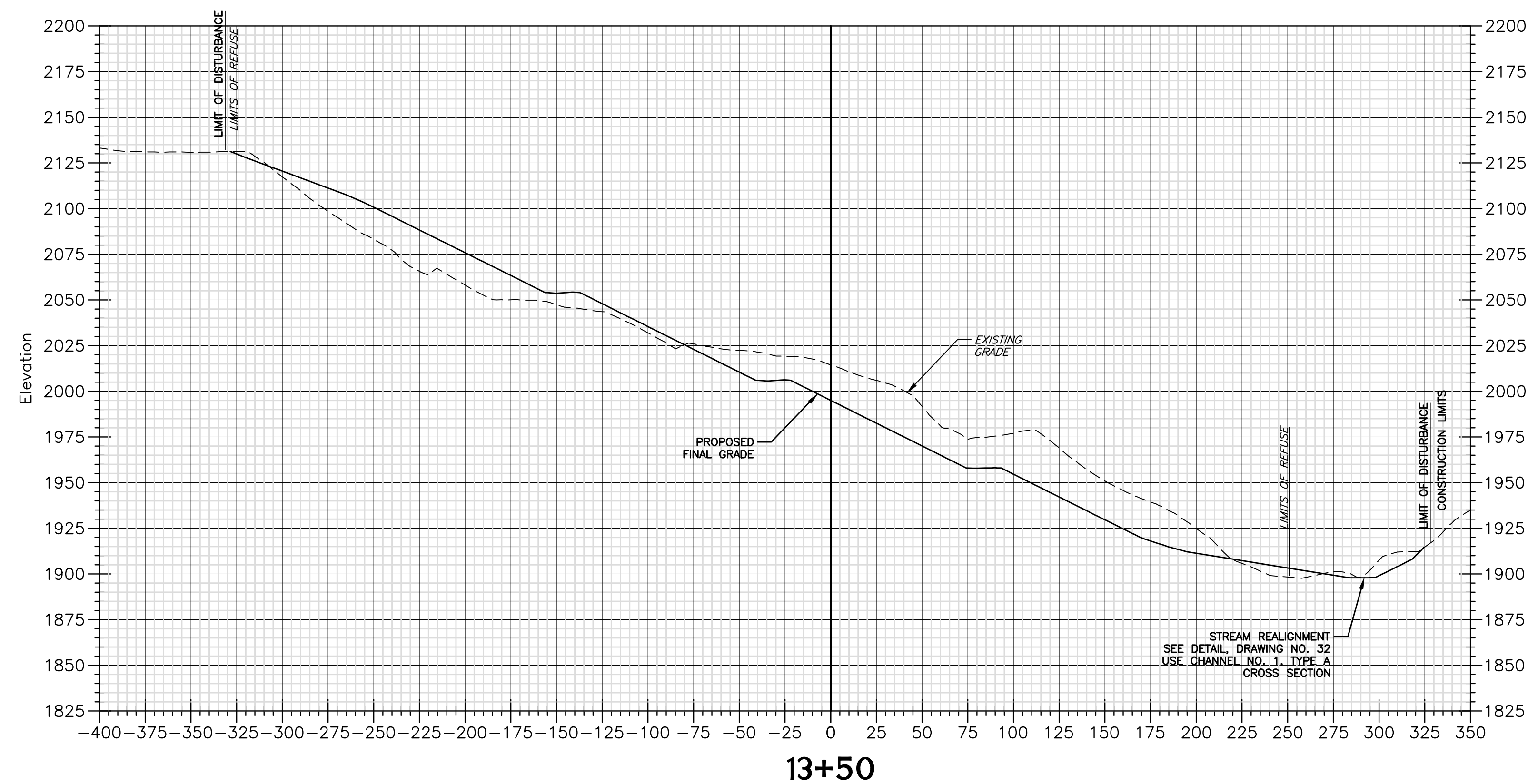

- NOTES:
1. PROPOSED FINAL GRADE LINE SHOWN ON THE CROSS SECTIONS REPRESENTS THE FINAL REGRADED SURFACE. IN AREAS OF REGRADED (CUT OR FILL) COAL REFUSE, THIS FINAL GRADE LINE REPRESENTS THE SURFACE OF THE 12-INCH SOIL COVER LAYER.
 2. REGRADE PLAN ASSUMES THAT COAL REFUSE EXCAVATED FROM THE MINE DUMP AND PLACED AS COMPACTED FILL WILL SHRINK. POTESTA ASSUMED A 25 PERCENT SHRINK FROM EXCAVATED COAL REFUSE PLACED AS COMPACTED FILL. ADJUSTMENTS TO THE FINAL GRADES MAY BE REQUIRED FOR SHRINK FACTORS DIFFERENT FROM THE 25 PERCENT FACTOR ASSUMED. ADJUSTMENTS SHOULD BE MADE IN SUCH A MANNER AND AT LOCATIONS SO THAT REGRADED COAL REFUSE (AND SOIL COVER) SLOPES DO NOT EXCEED 2 HORIZONTAL TO 1 VERTICAL.

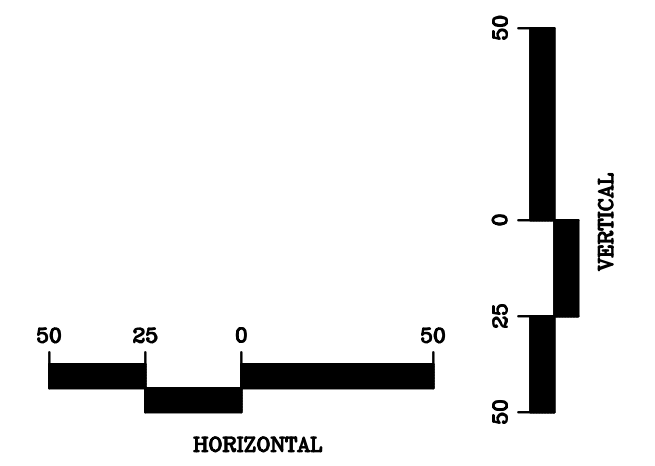

FINAL

ISSUE DATE 5/10/2016

Client
WEST VIRGINIA DEPARTMENT OF ENVIRONMENTAL PROTECTION
601 57TH STREET S.E.
CHARLESTON, WEST VIRGINIA 25304

Title
BASELINE "A" CROSS SECTIONS CRANY MINE DUMP WYOMING COUNTY, WEST VIRGINIA

18
Drawing No.



POTESTA & ASSOCIATES, INC.
ENGINEERS AND ENVIRONMENTAL CONSULTANTS
7012 MacCoppie Ave. SE, Charleston, WV 25304
TEL: (304) 342-1400 FAX: (304) 349-9031
E-Mail Address: potesta@potesta.com

FILED: Files: C:\CADD\13\13-0530\13-0530-A1.dwg
User: J. M. WILSON
Date: 5/10/2016 10:00:00 AM
Plot: 13-0530-A1.dwg
Plot Date: 5/10/2016 10:00:00 AM
Plotter: HP DesignJet T1200

No.	Date	Revision

DESIGN
CAD File No.
RGL
Drawn
DMK
Checked
DMK
Approved
NOTED
Scale:
MAY 2016
Date:
101-13-0530
Project No.

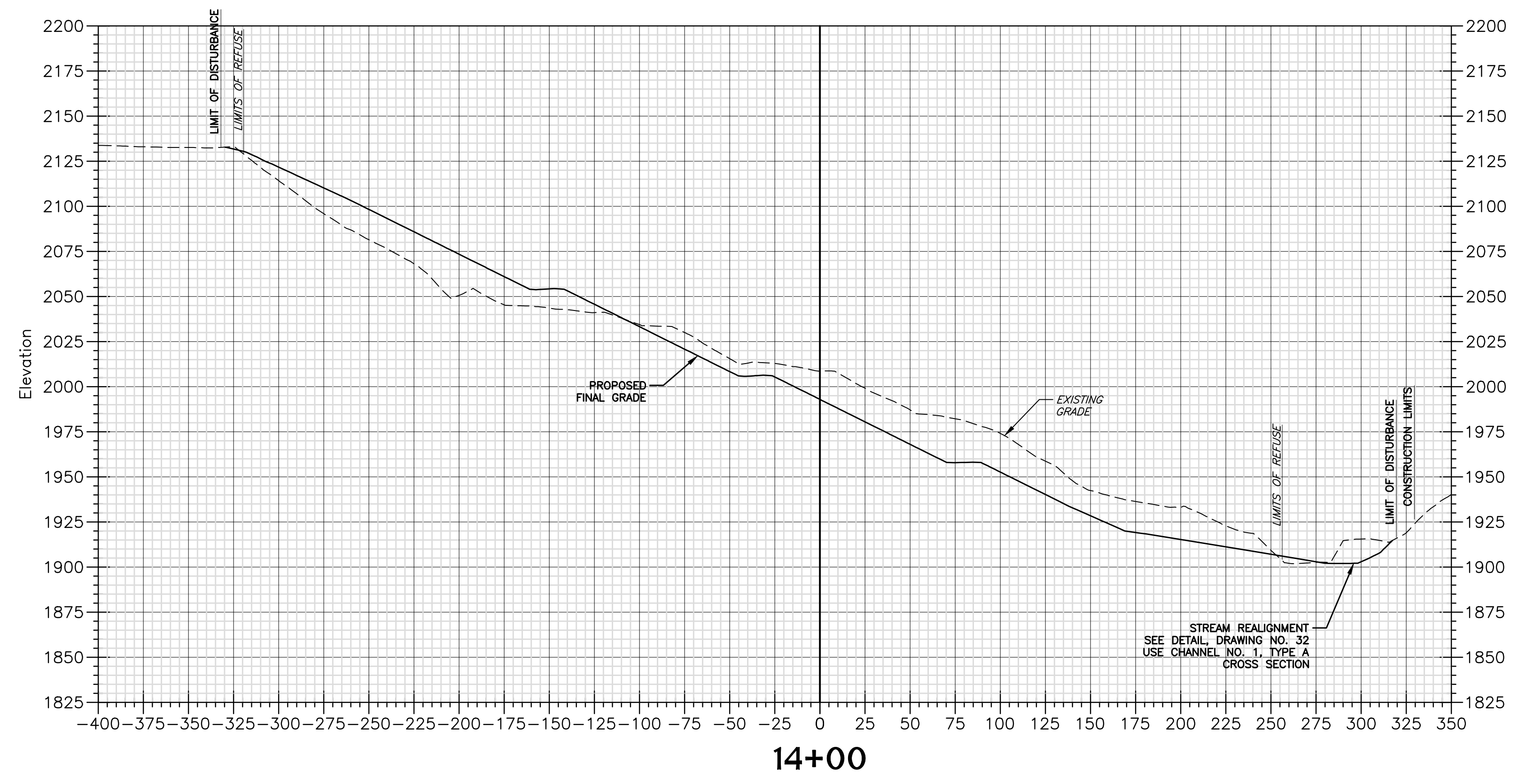
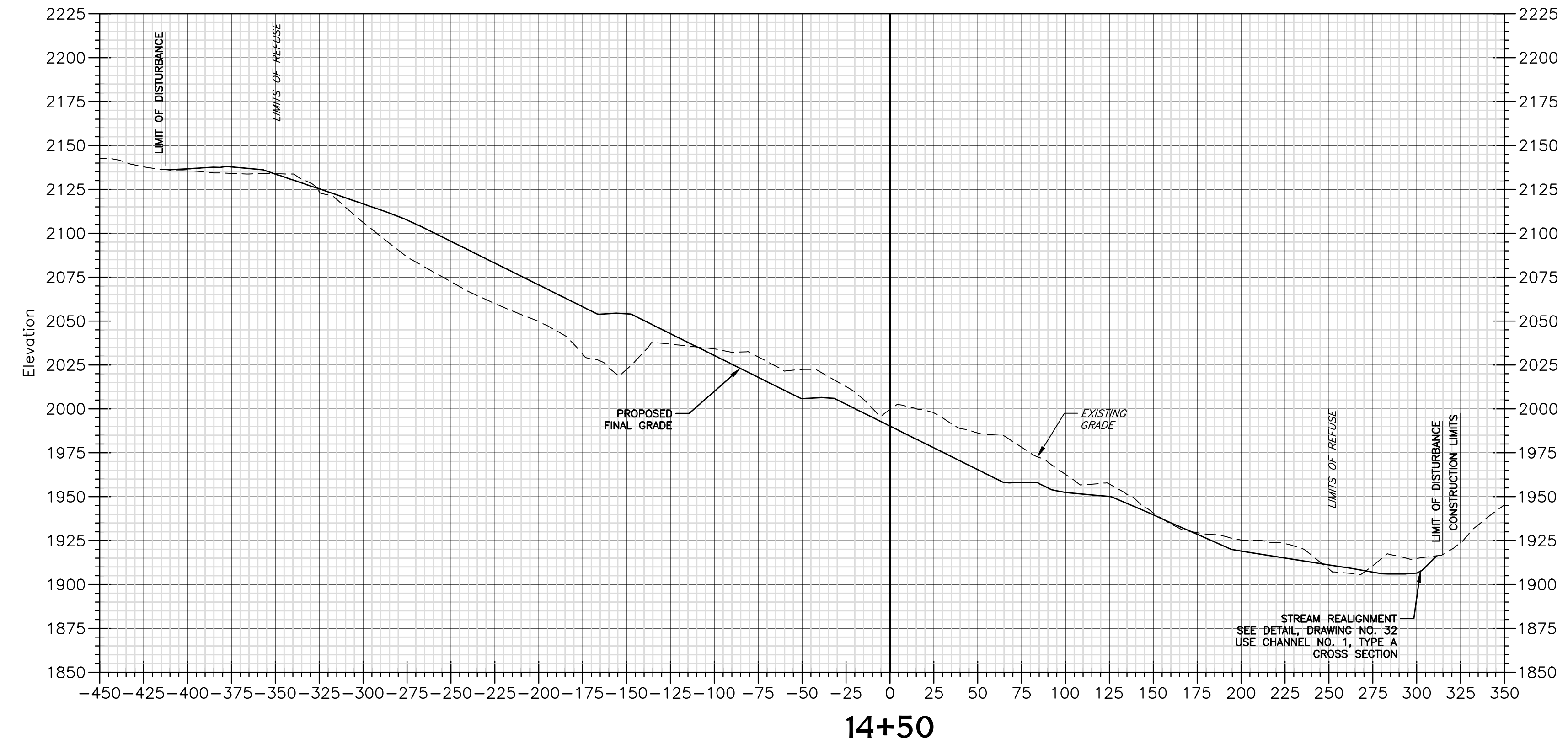

- NOTES:
1. PROPOSED FINAL GRADE LINE SHOWN ON THE CROSS SECTIONS REPRESENTS THE FINAL REGRADED SURFACE. IN AREAS OF REGRADED (CUT OR FILL) COAL REFUSE, THIS FINAL GRADE LINE REPRESENTS THE SURFACE OF THE 12-INCH SOIL COVER LAYER.
 2. REGRADED PLAN ASSUMES THAT COAL REFUSE EXCAVATED FROM THE MINE DUMP AND PLACED AS COMPACTED FILL WILL SHRINK. POTESTA ASSUMED A 25 PERCENT SHRINK FROM EXCAVATED COAL REFUSE PLACED AS COMPACTED FILL. ADJUSTMENTS TO THE FINAL GRADES MAY BE REQUIRED FOR SHRINK FACTORS DIFFERENT FROM THE 25 PERCENT FACTOR ASSUMED. ADJUSTMENTS SHOULD BE MADE IN SUCH A MANNER AND AT LOCATIONS SO THAT REGRADED COAL REFUSE (AND SOIL COVER) SLOPES DO NOT EXCEED 2 HORIZONTAL TO 1 VERTICAL.

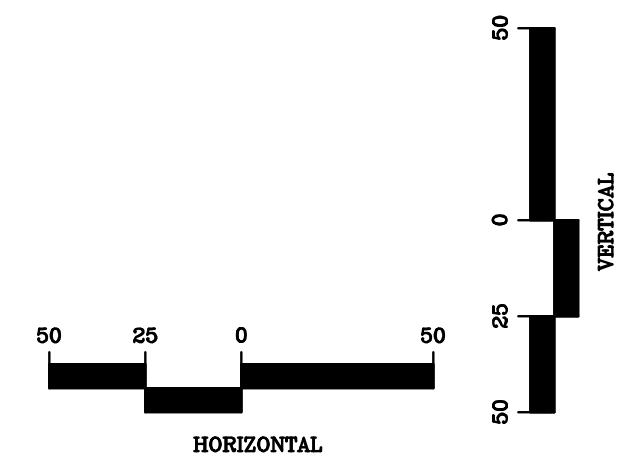

FINAL

ISSUE DATE 5/10/2016

POTESTA & ASSOCIATES, INC.
ENGINEERS AND ENVIRONMENTAL CONSULTANTS
7012 MacCormick Ave. SE, Charleston, WV 25304
TEL: (304) 342-1400 FAX: (304) 342-9031
E-Mail Address: potesta@potesta.com

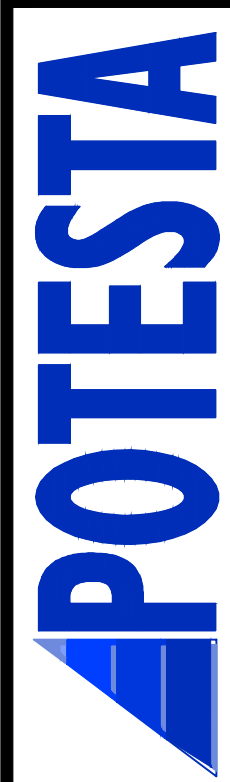

Client
WEST VIRGINIA DEPARTMENT OF
ENVIRONMENTAL PROTECTION
601 57TH STREET S.E.
CHARLESTON, WEST VIRGINIA 25304

Title
BASELINE "A" CROSS SECTIONS
CRANY MINE DUMP
WYOMING COUNTY, WEST VIRGINIA

19
Drawing No.

FILED: 05/10/2016 10:00 AM BY: JESSIE FERRELL
WVDE: FILED: 05/10/2016 10:00 AM BY: JESSIE FERRELL
FILE: S:\CAD-PROJ\13-0530-AML-CRANY\13-0530_DESIGN.dwg
Plotted By: jferrell

No.	Date	Revision

DESIGN
CAD File No.
RGL
Drawn
DMK
Checked
DMK
Approved
NOTED
Scale:
MAY 2016
Date:
101-13-0530
Project No.

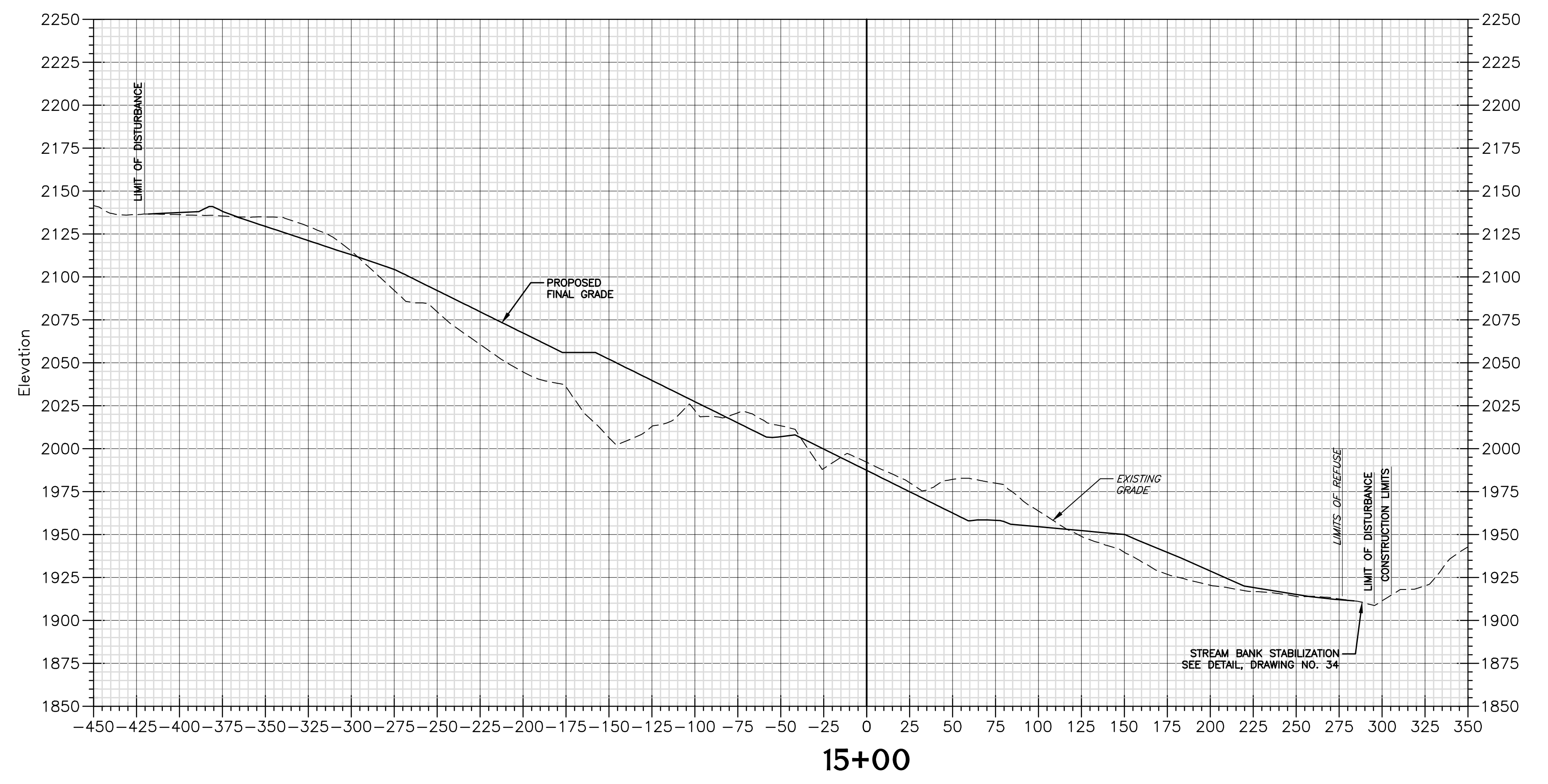
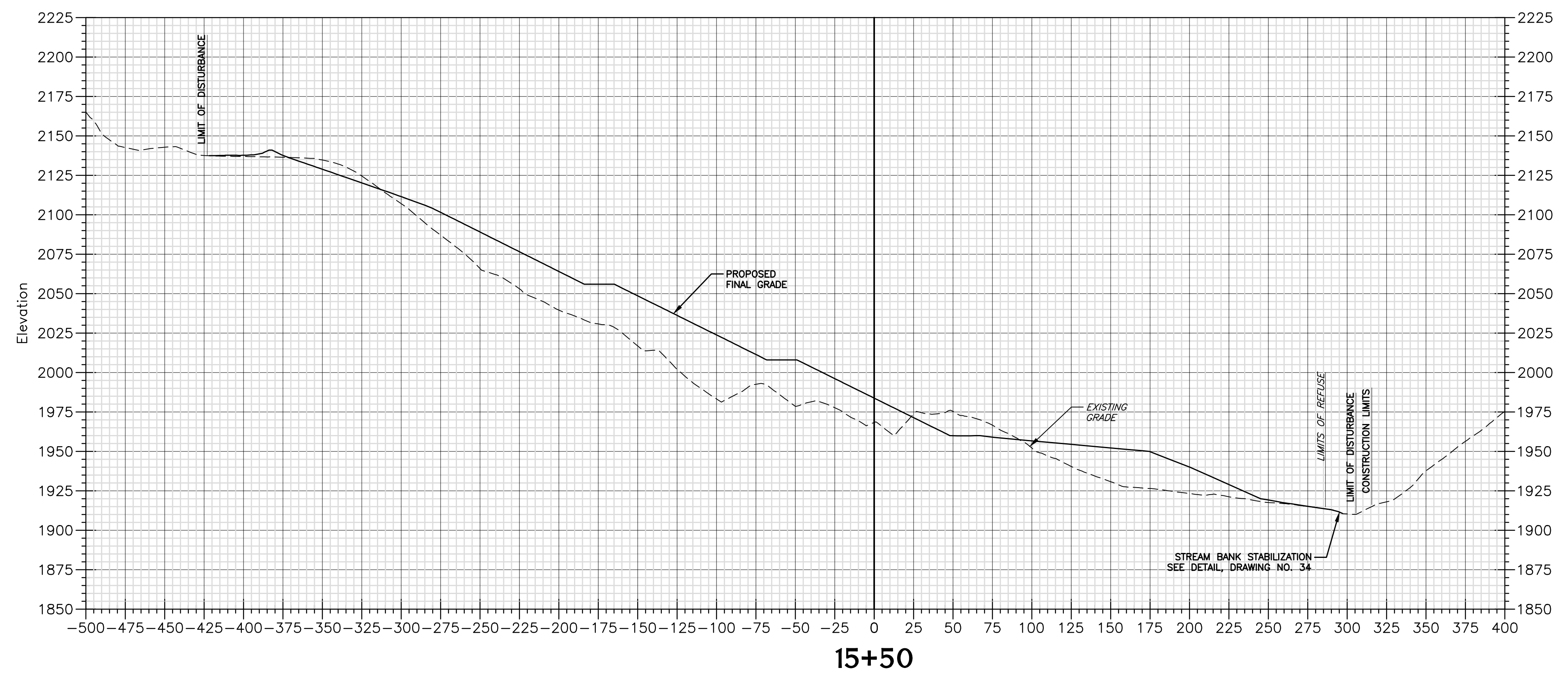

NOTES:

1. PROPOSED FINAL GRADE LINE SHOWN ON THE CROSS SECTIONS REPRESENTS THE FINAL REGRADED SURFACE. IN AREAS OF REGRADED (CUT OR FILL) COAL REFUSE, THIS FINAL GRADE LINE REPRESENTS THE SURFACE OF THE 12-INCH SOIL COVER LAYER.
2. REGRADED PLAN ASSUMES THAT COAL REFUSE EXCAVATED FROM THE MINE DUMP AND PLACED AS COMPACTED FILL WILL SHRINK. POTESTA ASSUMED A 25 PERCENT SHRINK FROM EXCAVATED COAL REFUSE PLACED AS COMPACTED FILL. ADJUSTMENTS TO THE FINAL GRADES MAY BE REQUIRED FOR SHRINK FACTORS DIFFERENT FROM THE 25 PERCENT FACTOR ASSUMED. ADJUSTMENTS SHOULD BE MADE IN SUCH A MANNER AND AT LOCATIONS SO THAT REGRADED COAL REFUSE (AND SOIL COVER) SLOPES DO NOT EXCEED 2 HORIZONTAL TO 1 VERTICAL.
3. CONTRACTOR SHALL ADJUST REFUSE GRADING TIE-IN ALONG EXISTING STREAM CHANNEL TO ACCOMMODATE STREAM BANK STABILIZATION DETAIL ON DRAWING NO. 34.

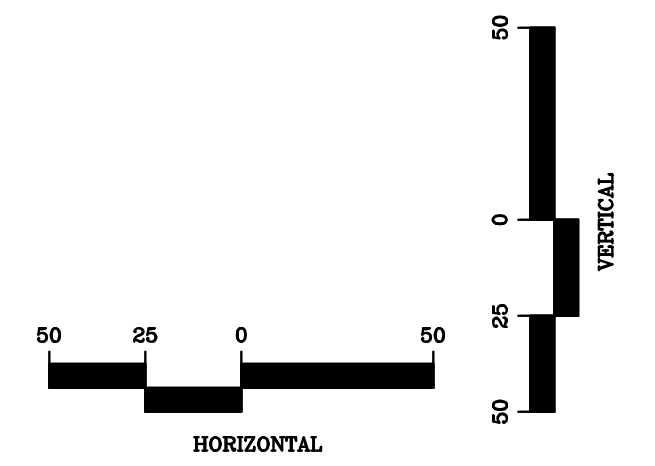

FINAL

ISSUE DATE 5/10/2016

POTESTA & ASSOCIATES, INC.
ENGINEERS AND ENVIRONMENTAL CONSULTANTS
7012 MacCoy Ave. SE, Charleston, WV 25304
TEL: (304) 342-1400 FAX: (304) 348-9031
E-Mail Address: potesta@potesta.com

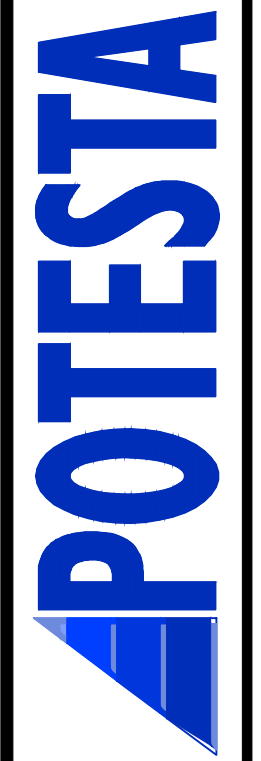

Client
WEST VIRGINIA DEPARTMENT OF ENVIRONMENTAL PROTECTION
601 57TH STREET S.E.
CHARLESTON, WEST VIRGINIA 25304

Title
BASELINE "A" CROSS SECTIONS CRANY MINE DUMP WYOMING COUNTY, WEST VIRGINIA

20
Drawing No.

FILE: S:\CAD\PROJ\13-0530-AM-CRANY\13-0530_DESIGN.dwg
 PLOT: S:\CAD\PROJ\13-0530-AM-CRANY\13-0530_DESIGN.dwg
 PLOTTED BY: jmartin
 DATE: 5/10/2016 10:51:31 AM

No.	Date	Revision

DESIGN
CAD File No.
RGL
Drawn
DMK
Checked
DMK
Approved
NOTED
Scale:
MAY 2016
Date:
101-13-0530
Project No.

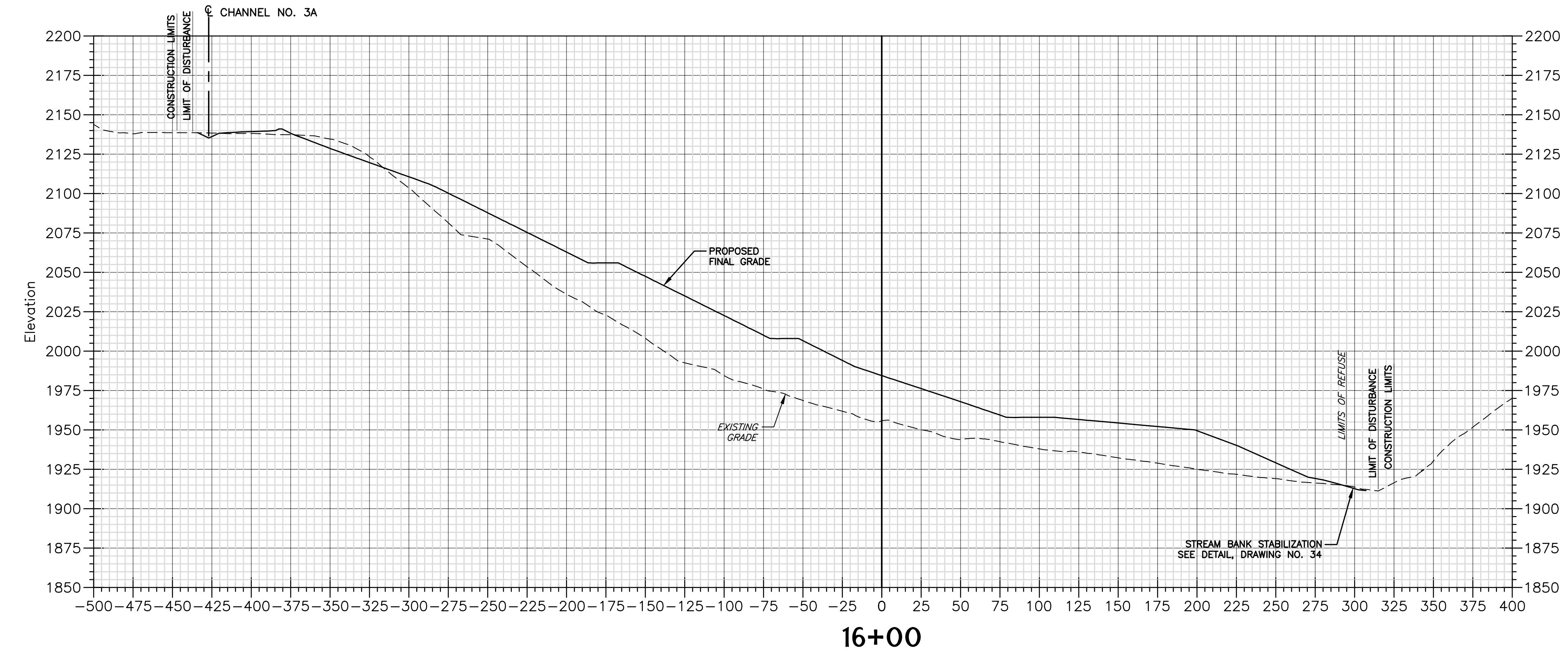
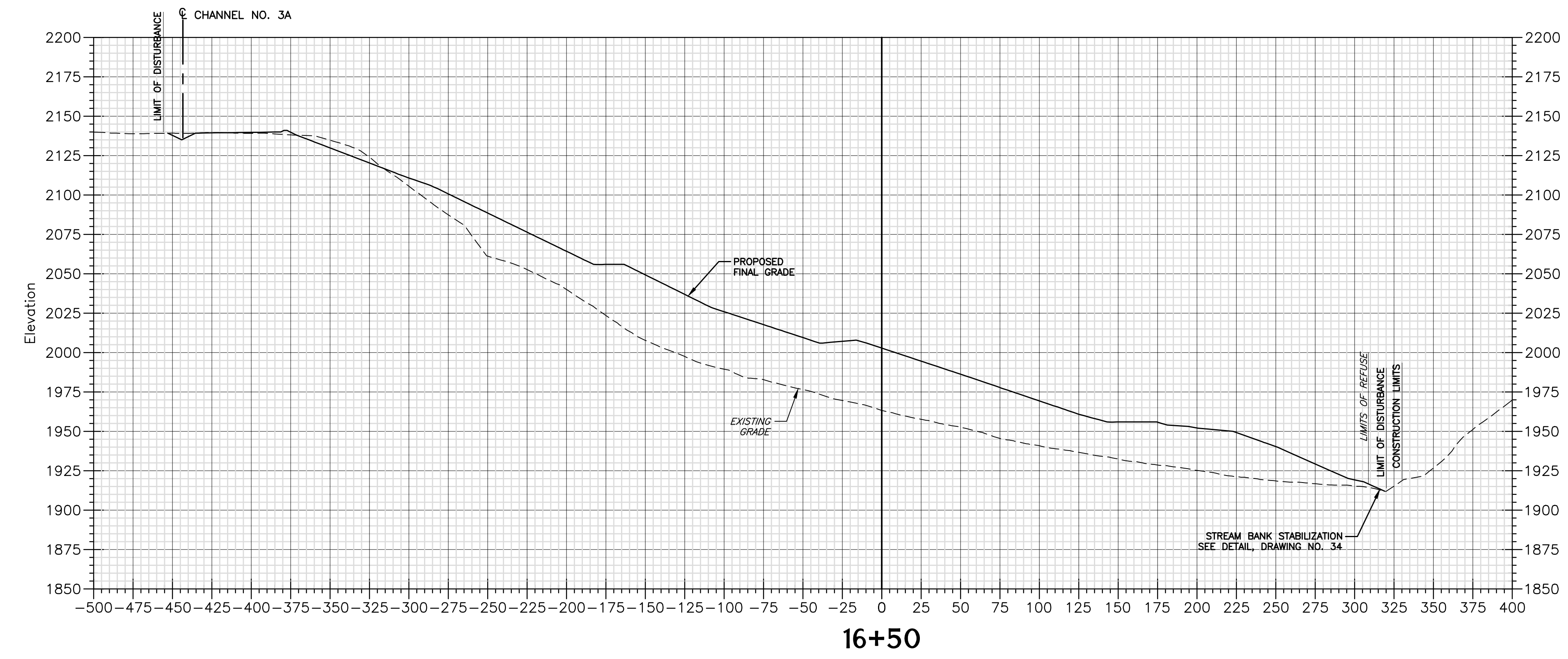

- NOTES:
1. PROPOSED FINAL GRADE LINE SHOWN ON THE CROSS SECTIONS REPRESENTS THE FINAL REGRADED SURFACE. IN AREAS OF REGRADED (CUT OR FILL) COAL REFUSE, THIS FINAL GRADE LINE REPRESENTS THE SURFACE OF THE 12-INCH SOIL COVER LAYER.
 2. REGRADED PLAN ASSUMES THAT COAL REFUSE EXCAVATED FROM THE MINE DUMP AND PLACED AS COMPACTED FILL WILL SHRINK. POTESTA ASSUMED A 25 PERCENT SHRINK FROM EXCAVATED COAL REFUSE PLACED AS COMPACTED FILL. ADJUSTMENTS TO THE FINAL GRADES MAY BE REQUIRED FOR SHRINK FACTORS DIFFERENT FROM THE 25 PERCENT FACTOR ASSUMED. ADJUSTMENTS SHOULD BE MADE IN SUCH A MANNER AND AT LOCATIONS SO THAT REGRADED COAL REFUSE (AND SOIL COVER) SLOPES DO NOT EXCEED 2 HORIZONTAL TO 1 VERTICAL.
 3. CONTRACTOR SHALL ADJUST REFUSE GRADING TIE-IN ALONG EXISTING STREAM CHANNEL TO ACCOMMODATE STREAM BANK STABILIZATION DETAIL ON DRAWING NO. 34.

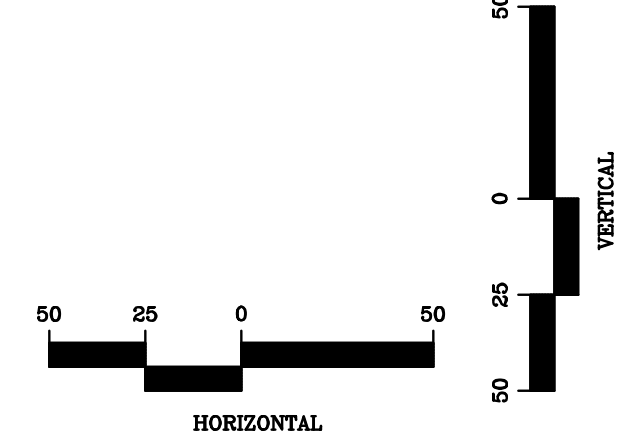

FINAL

FILE: C:\PROJECTS\101-13-0530\13-0530-AM-GRANDY\13-0530_DESIGN.dwg
 USER: JAMES MONTENY
 PLOT: KINGSLEY PLOT
 PLOT DATE: 5/10/2016 10:50:45 AM
 PLOT SCALE: 1:1
 PLOT BY: JMM

ISSUE DATE 5/10/2016

POTESTA & ASSOCIATES, INC.
ENGINEERS AND ENVIRONMENTAL CONSULTANTS
7012 MacCoy Ave. SE, Charleston, WV 25304
TEL: (304) 342-1400 FAX: (304) 343-9031
E-Mail Address: potesta@potesta.com



Client
WEST VIRGINIA DEPARTMENT OF ENVIRONMENTAL PROTECTION
601 57TH STREET SE.
CHARLESTON, WEST VIRGINIA 25304

Title
BASELINE "A" CROSS SECTIONS CRANY MINE DUMP WYOMING COUNTY, WEST VIRGINIA

21
Drawing No.

No.	Date	Revision

DESIGN
CAD File No.
RGL
Drawn
DMK
Checked
DMK
Approved
NOTED
Scale:
MAY 2016
Date:
101-13-0530
Project No.

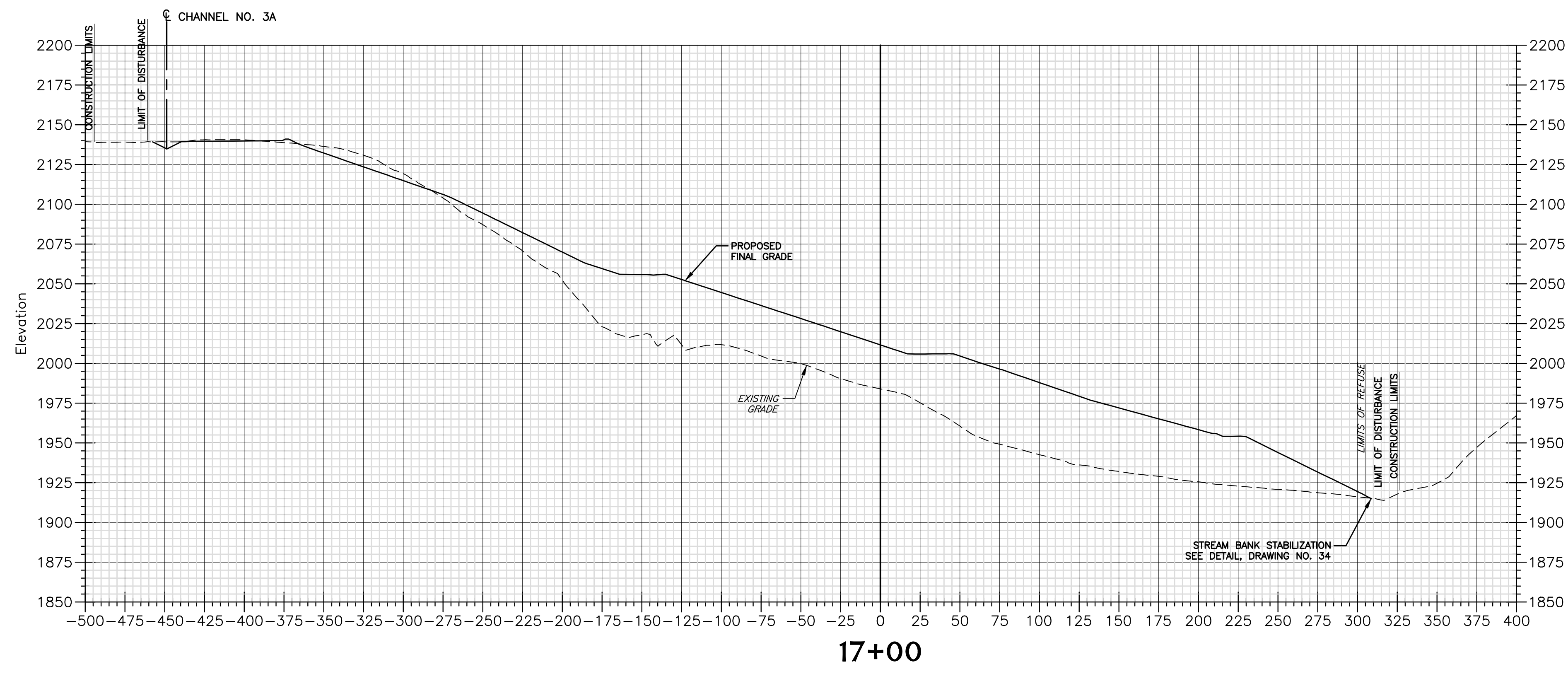
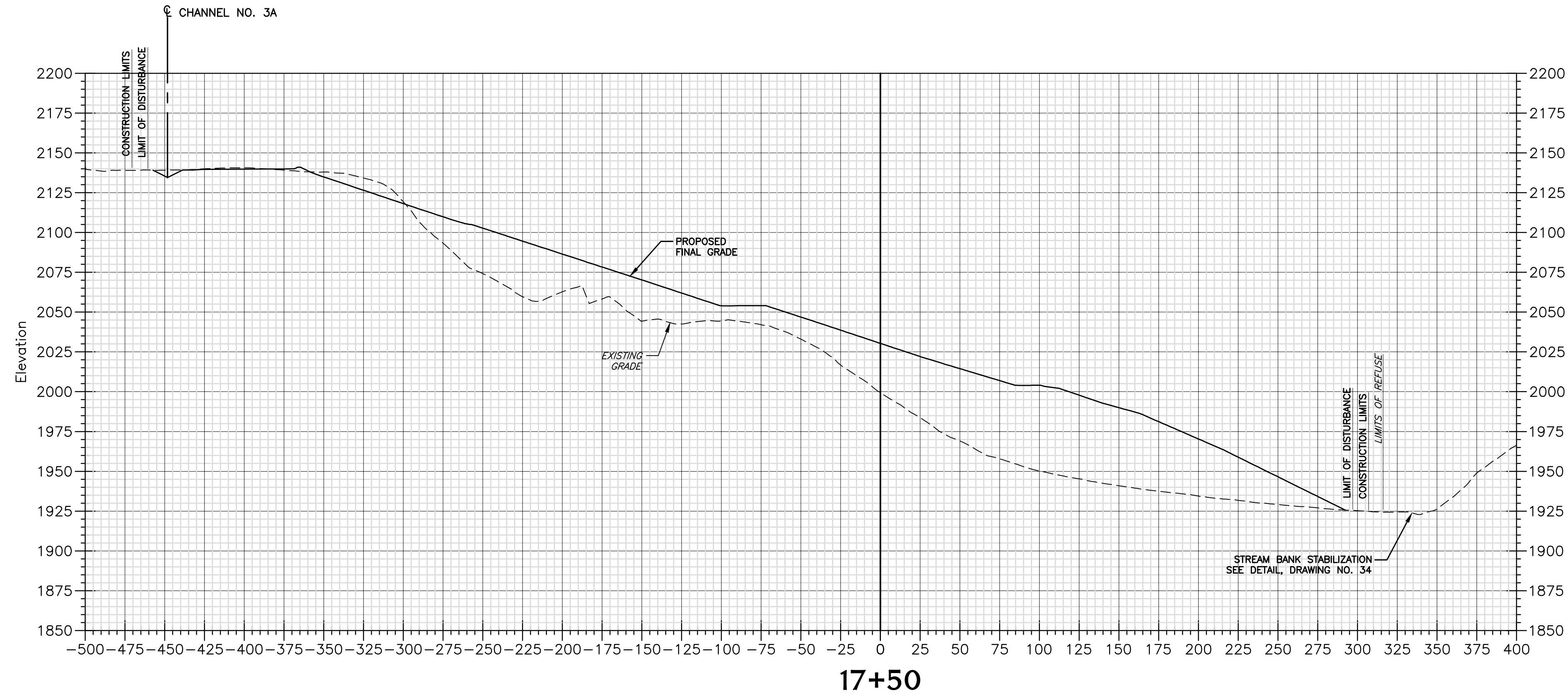

- NOTES:
1. PROPOSED FINAL GRADE LINE SHOWN ON THE CROSS SECTIONS REPRESENTS THE FINAL REGRADED SURFACE. IN AREAS OF REGRADED (CUT OR FILL) COAL REFUSE, THIS FINAL GRADE LINE REPRESENTS THE SURFACE OF THE 12-INCH SOIL COVER LAYER.
 2. REGRADED PLAN ASSUMES THAT COAL REFUSE EXCAVATED FROM THE MINE DUMP AND PLACED AS COMPACTED FILL WILL SHRINK. POTESTA ASSUMED A 25 PERCENT SHRINK FROM EXCAVATED COAL REFUSE PLACED AS COMPACTED FILL. ADJUSTMENTS TO THE FINAL GRADES MAY BE REQUIRED FOR SHRINK FACTORS DIFFERENT FROM THE 25 PERCENT FACTOR ASSUMED. ADJUSTMENTS SHOULD BE MADE IN SUCH A MANNER AND AT LOCATIONS SO THAT REGRADED COAL REFUSE (AND SOIL COVER) SLOPES DO NOT EXCEED 2 HORIZONTAL TO 1 VERTICAL.
 3. CONTRACTOR SHALL ADJUST REFUSE GRADING TIE-IN ALONG EXISTING STREAM CHANNEL TO ACCOMMODATE STREAM BANK STABILIZATION DETAIL ON DRAWING NO. 34.

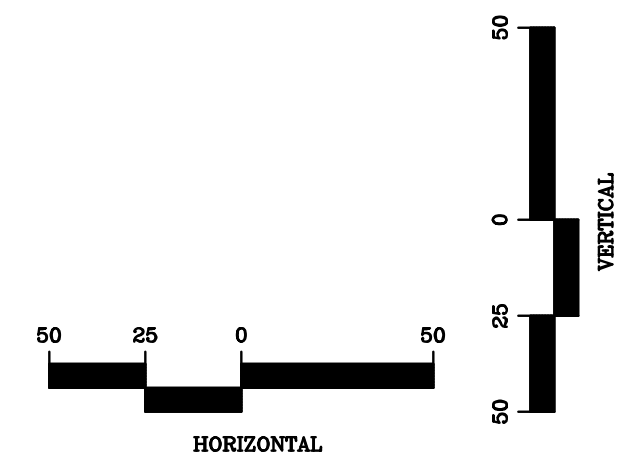

FINAL

POTESTA & ASSOCIATES, INC.
ENGINEERS AND ENVIRONMENTAL CONSULTANTS
7012 MacCoble Ave. SE, Charleston, WV 25304
TEL: (304) 342-1400 FAX: (304) 343-9031
E-Mail Address: potesta@potesta.com

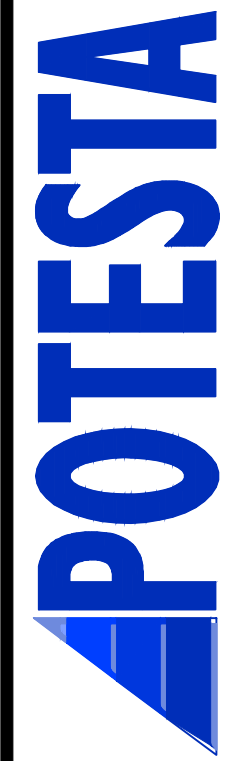

Client
WEST VIRGINIA DEPARTMENT OF
ENVIRONMENTAL PROTECTION
601 57TH STREET S.E.
CHARLESTON, WEST VIRGINIA 25304

Title
BASELINE "A" CROSS SECTIONS
CRANY MINE DUMP
WYOMING COUNTY, WEST VIRGINIA

22
Drawing No.

FILE: S:\CADD\PROJ\13-0530-AM-CRANY\13-0530_DESIGN.dwg
 PLOT: S:\CADD\PROJ\13-0530-AM-CRANY\13-0530_DESIGN.dwg
 PLOTTED BY: jmartin
 DATE: 5/10/2016 10:51:31 AM

No.	Date	Revision

DESIGN
CAD File No.
RGL
Drawn
DMK
Checked
DMK
Approved
NOTED
Scale:
MAY 2016
Date:
101-13-0530
Project No.

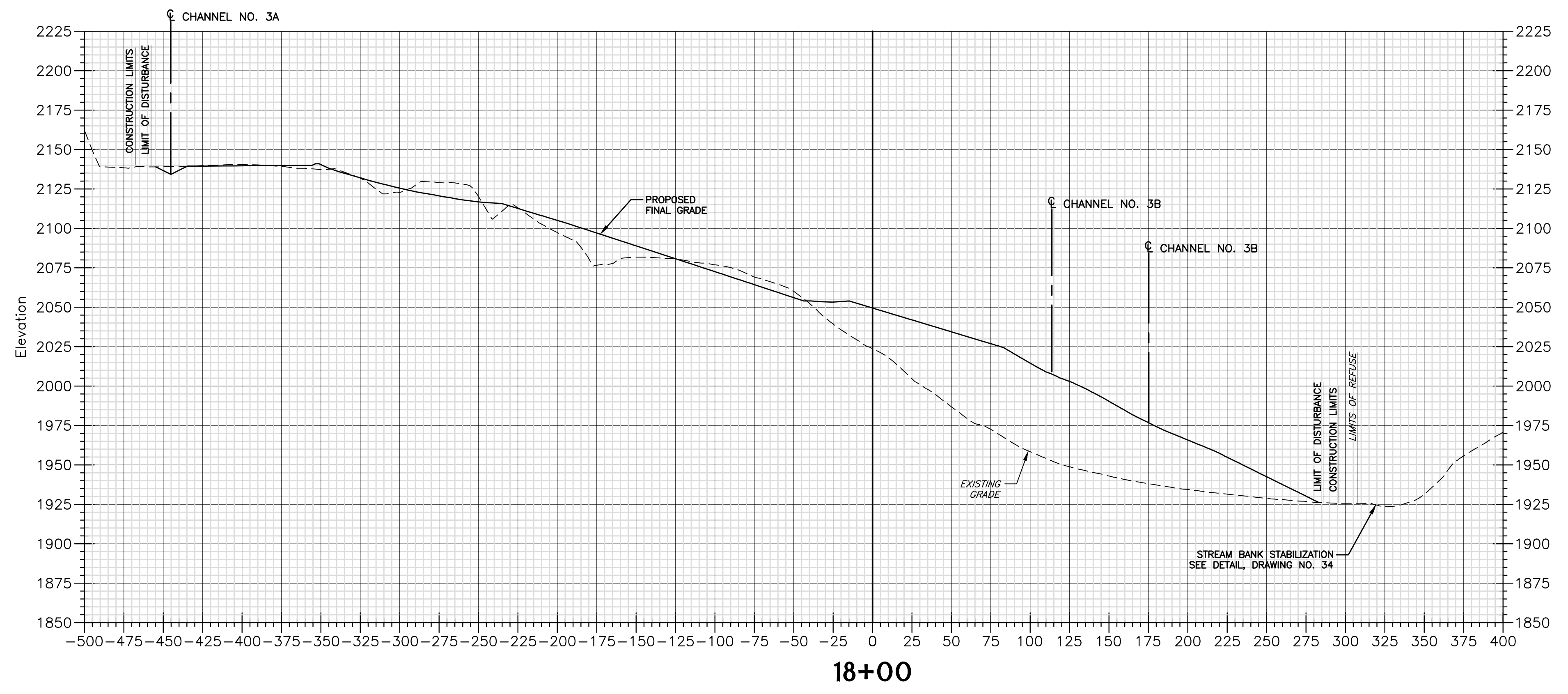
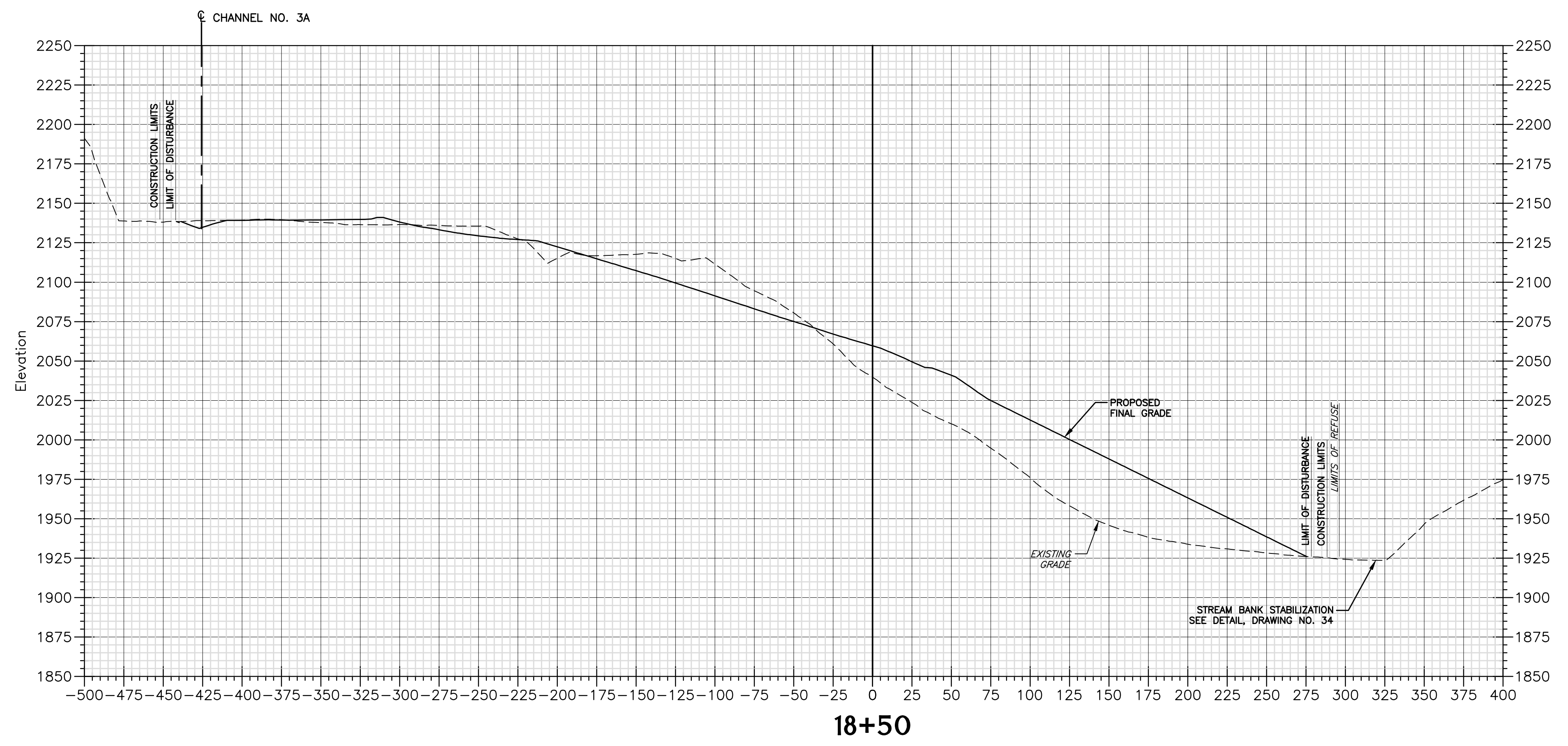

- NOTES:
1. PROPOSED FINAL GRADE LINE SHOWN ON THE CROSS SECTIONS REPRESENTS THE FINAL REGRADED SURFACE. IN AREAS OF REGRADED (CUT OR FILL) COAL REFUSE, THIS FINAL GRADE LINE REPRESENTS THE SURFACE OF THE 12-INCH SOIL COVER LAYER.
 2. REGRADED PLAN ASSUMES THAT COAL REFUSE EXCAVATED FROM THE MINE DUMP AND PLACED AS COMPACTED FILL WILL SHRINK. POTESTA ASSUMED A 25 PERCENT SHRINK FROM EXCAVATED COAL REFUSE PLACED AS COMPACTED FILL. ADJUSTMENTS TO THE FINAL GRADES MAY BE REQUIRED FOR SHRINK FACTORS DIFFERENT FROM THE 25 PERCENT FACTOR ASSUMED. ADJUSTMENTS SHOULD BE MADE IN SUCH A MANNER AND AT LOCATIONS SO THAT REGRADED COAL REFUSE (AND SOIL COVER) SLOPES DO NOT EXCEED 2 HORIZONTAL TO 1 VERTICAL.
 3. CONTRACTOR SHALL ADJUST REFUSE GRADING TIE-IN ALONG EXISTING STREAM CHANNEL TO ACCOMMODATE STREAM BANK STABILIZATION DETAIL ON DRAWING NO. 34.

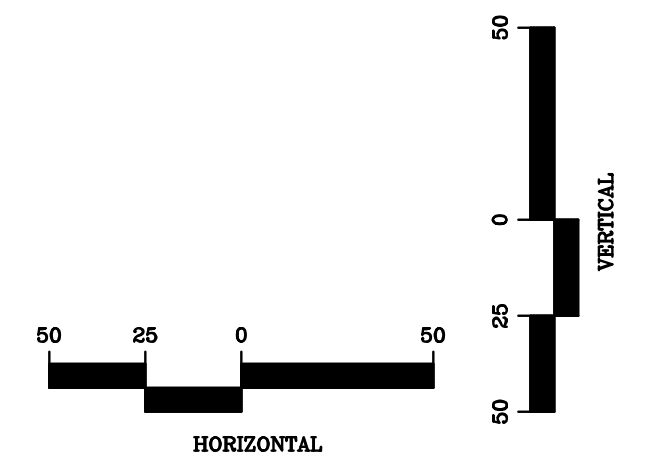

FINAL

POTESTA & ASSOCIATES, INC.
ENGINEERS AND ENVIRONMENTAL CONSULTANTS
7012 MacCoy Ave. SE, Charleston, WV 25304
TEL: (304) 342-1400 FAX: (304) 343-9031
E-Mail Address: potesta@potesta.com

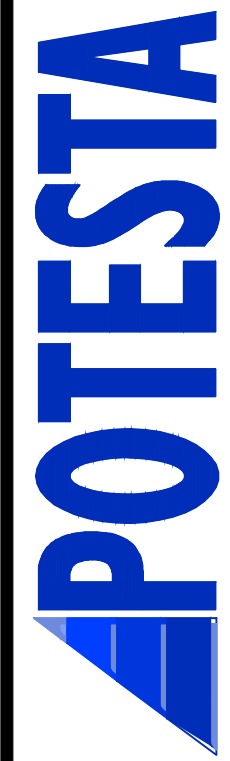

Client
WEST VIRGINIA DEPARTMENT OF
ENVIRONMENTAL PROTECTION
601 57TH STREET S.E.
CHARLESTON, WEST VIRGINIA 25304

Title
BASELINE "A" CROSS SECTIONS
CRANY MINE DUMP
WYOMING COUNTY, WEST VIRGINIA

23
Drawing No.

FILED BY: JAMES M. WILSON
DATE: 5/10/2016
TIME: 10:00 AM
PROJECT: CRANY MINE DUMP
DRAWING: 18+00, 18+50
SCALE: AS SHOWN
DRAWN BY: JAMES M. WILSON
CHECKED BY: JAMES M. WILSON
DATE: 5/10/2016

No.	Date	Revision

DESIGN
CAD File No.
RGL
Drawn
DMK
Checked
DMK
Approved
NOTED
Scale:
MAY 2016
Date:
101-13-0530
Project No.

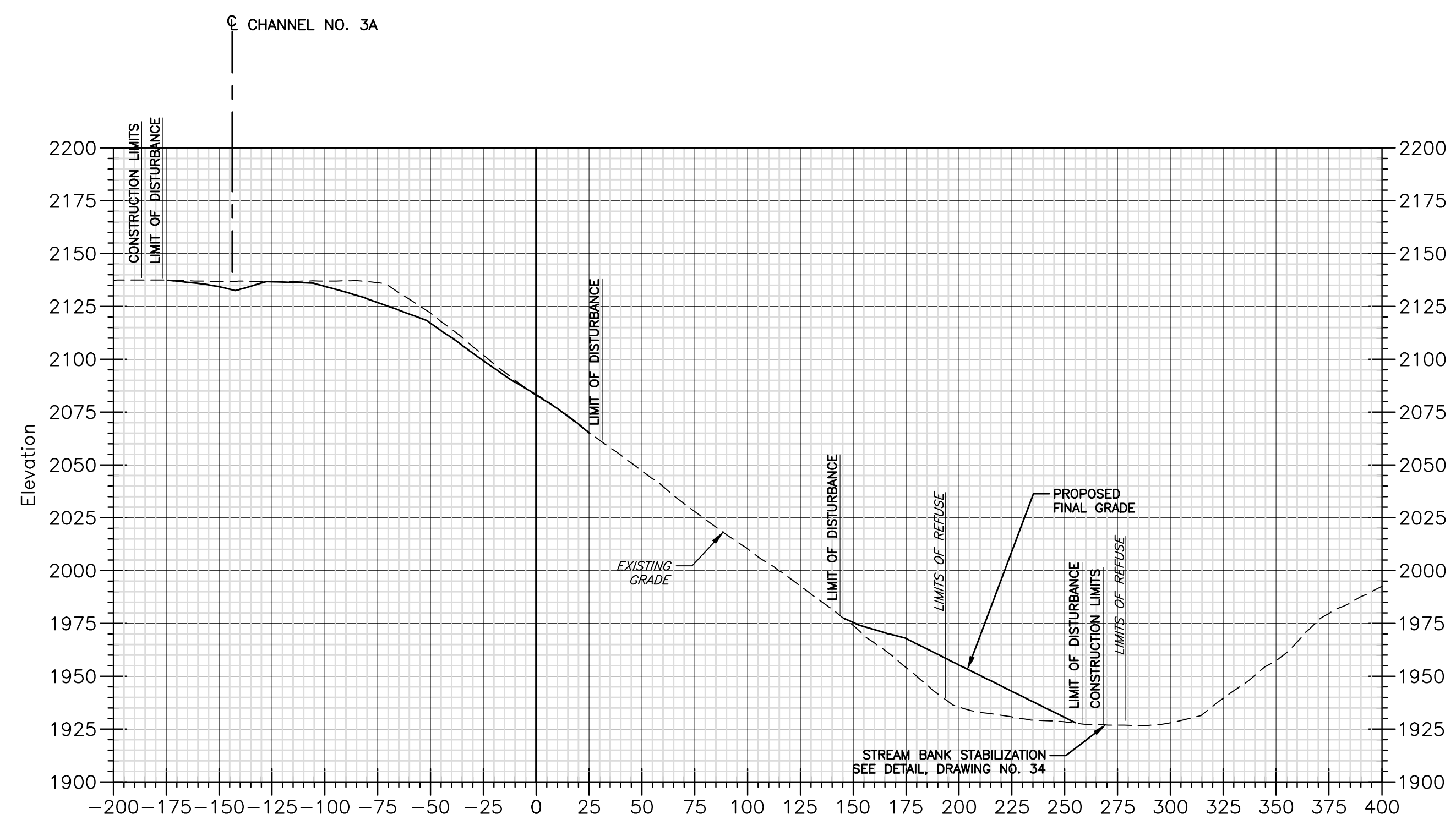

19+50

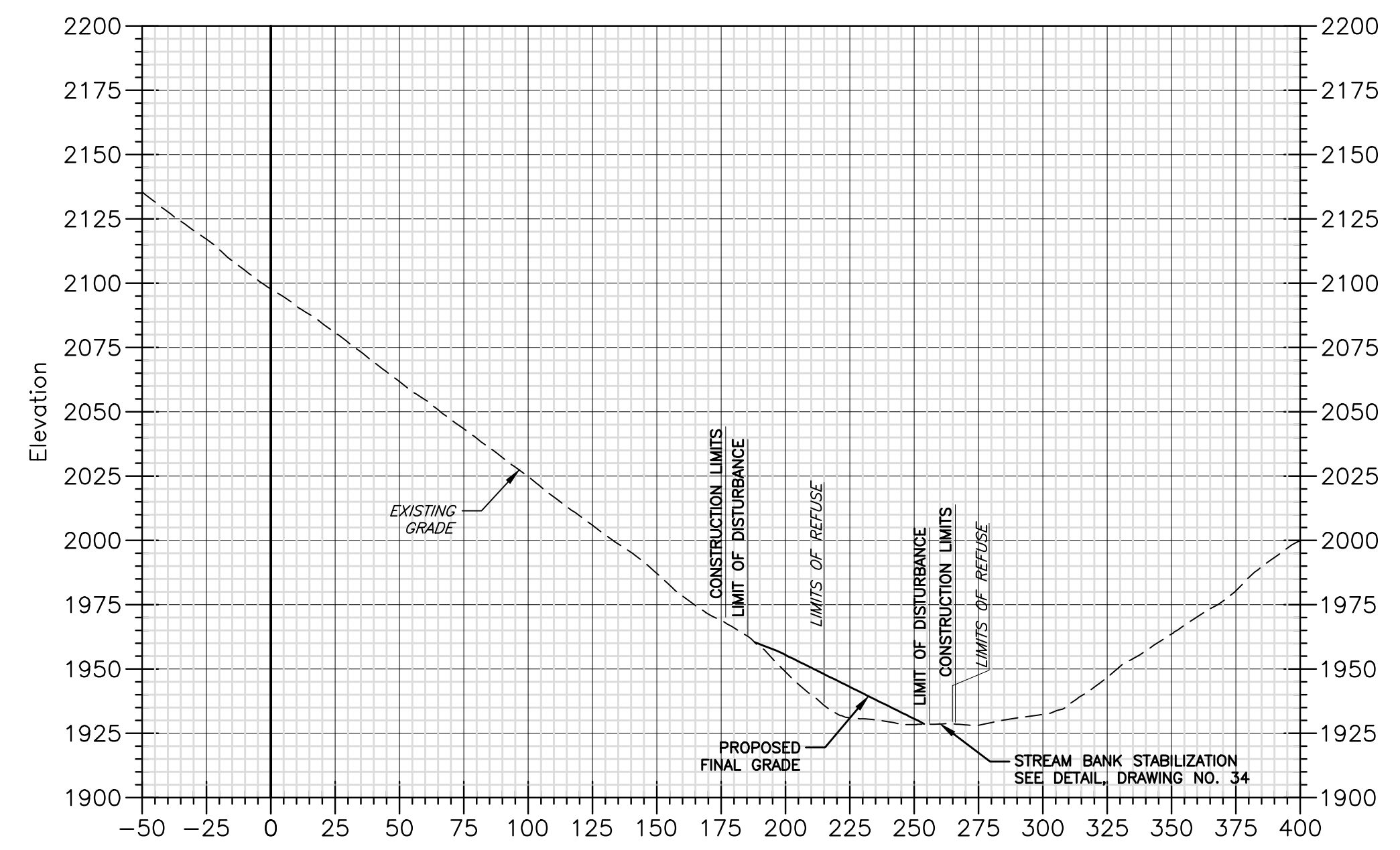

20+00

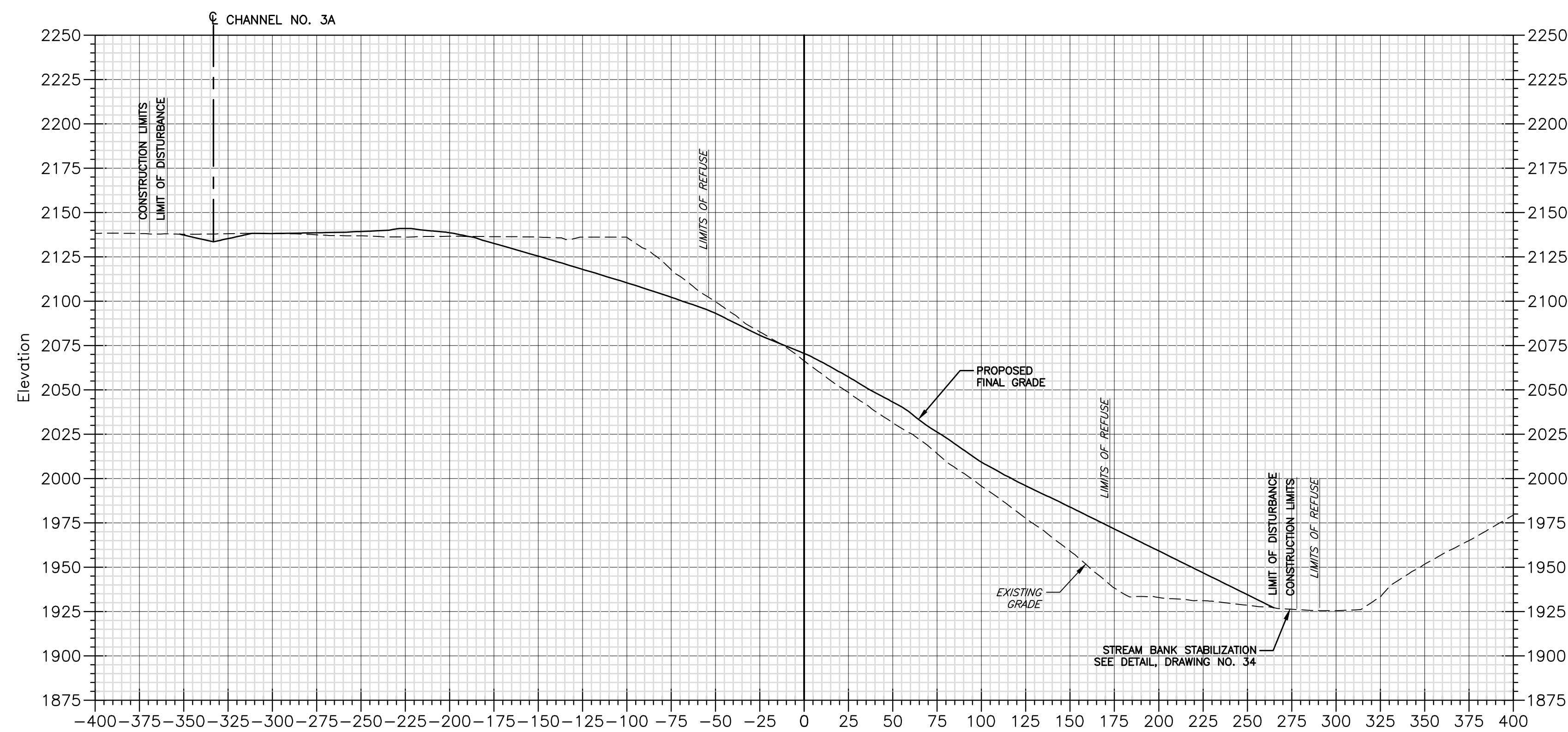

19+00

- NOTES:
1. PROPOSED FINAL GRADE LINE SHOWN ON THE CROSS SECTIONS REPRESENTS THE FINAL REGRADED SURFACE. IN AREAS OF REGRADED (CUT OR FILL) COAL REFUSE, THIS FINAL GRADE LINE REPRESENTS THE SURFACE OF THE 12-INCH SOIL COVER LAYER.
 2. REGRADED PLAN ASSUMES THAT COAL REFUSE EXCAVATED FROM THE MINE DUMP AND PLACED AS COMPACTED FILL WILL SHRINK. POTESTA ASSUMED A 25 PERCENT SHRINK FROM EXCAVATED COAL REFUSE PLACED AS COMPACTED FILL. ADJUSTMENTS TO THE FINAL GRADES MAY BE REQUIRED FOR SHRINK FACTORS DIFFERENT FROM THE 25 PERCENT FACTOR ASSUMED. ADJUSTMENTS SHOULD BE MADE IN SUCH A MANNER AND AT LOCATIONS SO THAT REGRADED COAL REFUSE (AND SOIL COVER) SLOPES DO NOT EXCEED 2 HORIZONTAL TO 1 VERTICAL.
 3. CONTRACTOR SHALL ADJUST REFUSE GRADING TIE-IN ALONG EXISTING STREAM CHANNEL TO ACCOMMODATE STREAM BANK STABILIZATION DETAIL ON DRAWING NO. 34.

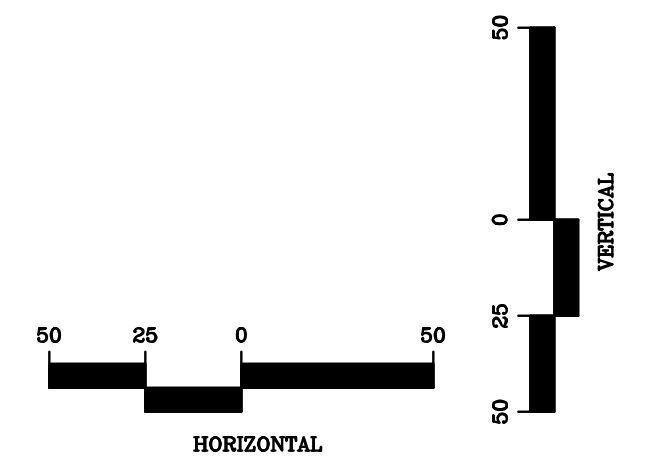

FINAL

POTESTA & ASSOCIATES, INC.
ENGINEERS AND ENVIRONMENTAL CONSULTANTS
7012 MacCoble Ave. SE, Charleston, WV 25304
TEL: (304) 342-1400 FAX: (304) 343-9031
E-Mail Address: potesta@potesta.com

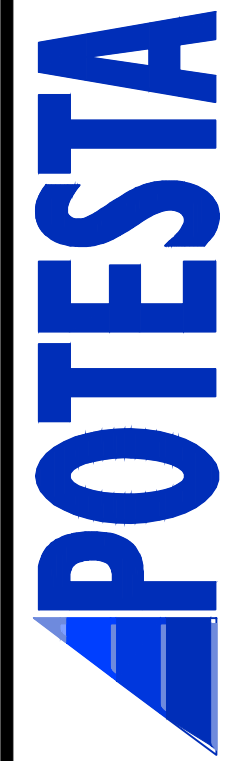

Client
WEST VIRGINIA DEPARTMENT OF ENVIRONMENTAL PROTECTION
601 57TH STREET S.E.
CHARLESTON, WEST VIRGINIA 25304

Title
BASELINE "A" CROSS SECTIONS
CRANY MINE DUMP
WYOMING COUNTY, WEST VIRGINIA

24
Drawing No.

DATE PLOTTED: 05/10/2016 10:58:11 AM
 PLOT FILE: S:\13-0530-13-0530-AM-CRANY\13-0530_0510EN.dwg
 PLOTTED BY: jmartin

No.	Date	Revision

DESIGN
CAD File No.
RGL
Drawn
DMK
Checked
DMK
Approved
NOTED
Scale:
MAY 2016
Date:
101-13-0530
Project No.

POTESTA & ASSOCIATES, INC.
ENGINEERS AND ENVIRONMENTAL CONSULTANTS
7012 MacCoy Ave. SE, Charleston, WV 25304
TEL: (304) 342-1400 FAX: (304) 348-9031
E-Mail Address: potesta@potesta.com

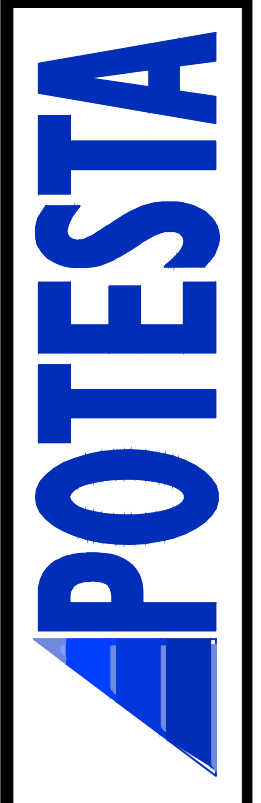

Client
WEST VIRGINIA DEPARTMENT OF ENVIRONMENTAL PROTECTION
601 57TH STREET S.E.
CHARLESTON, WEST VIRGINIA 25304

Title
BASELINE "B" CROSS SECTIONS CRANY MINE DUMP WYOMING COUNTY, WEST VIRGINIA

25
Drawing No.

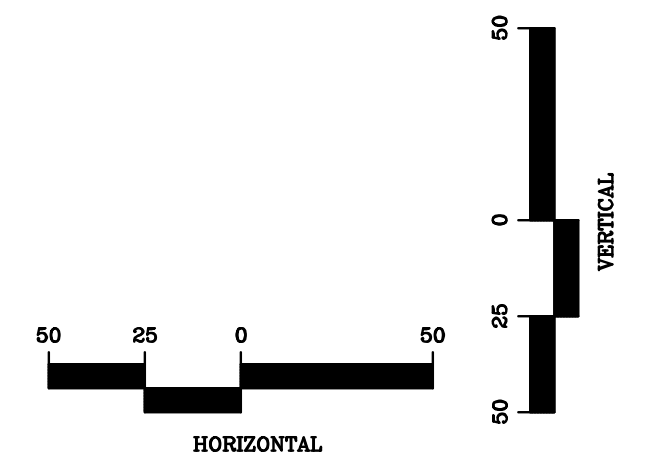
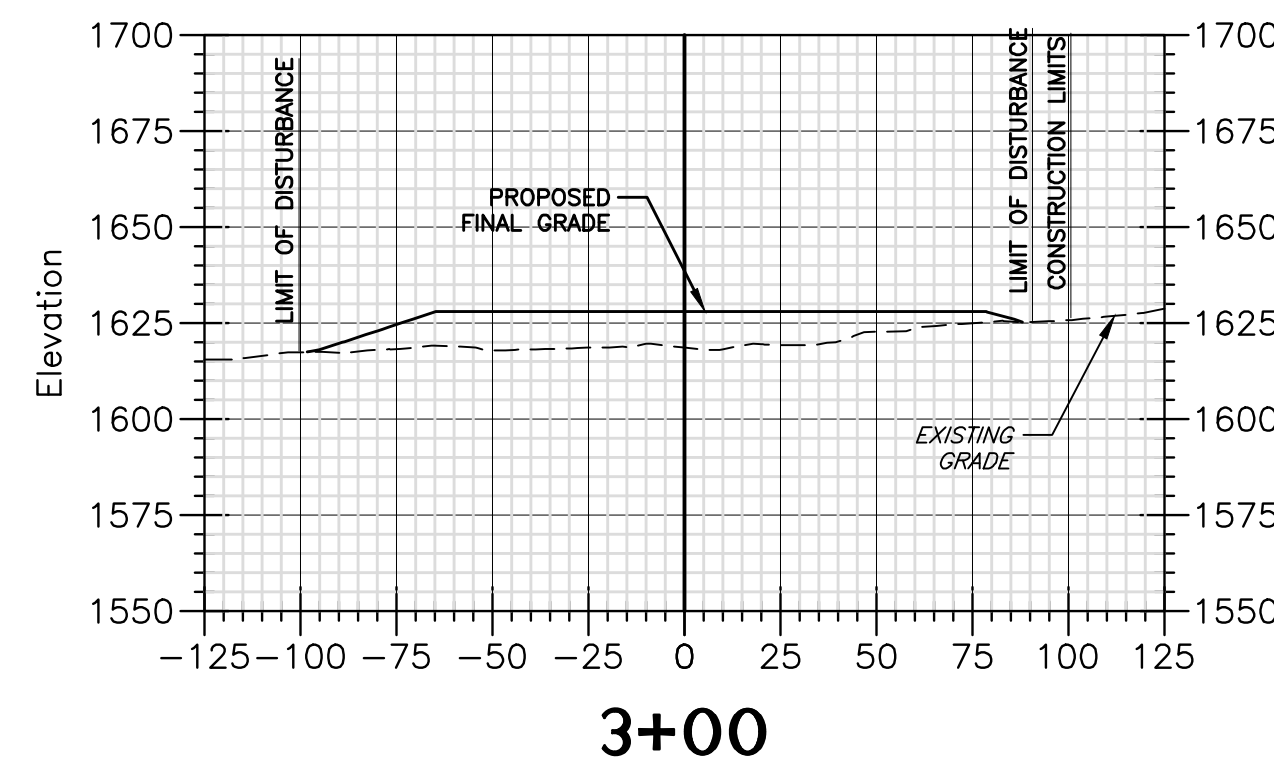
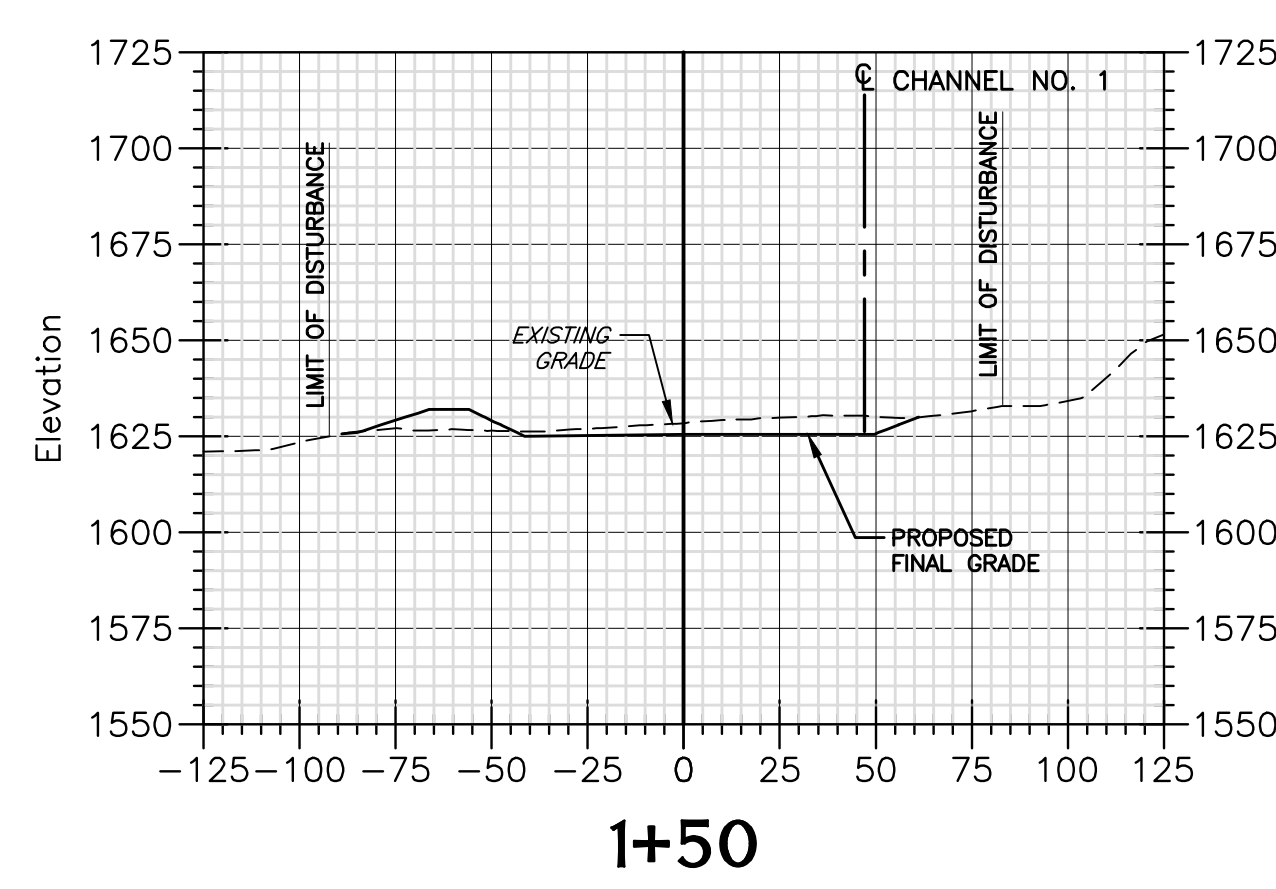
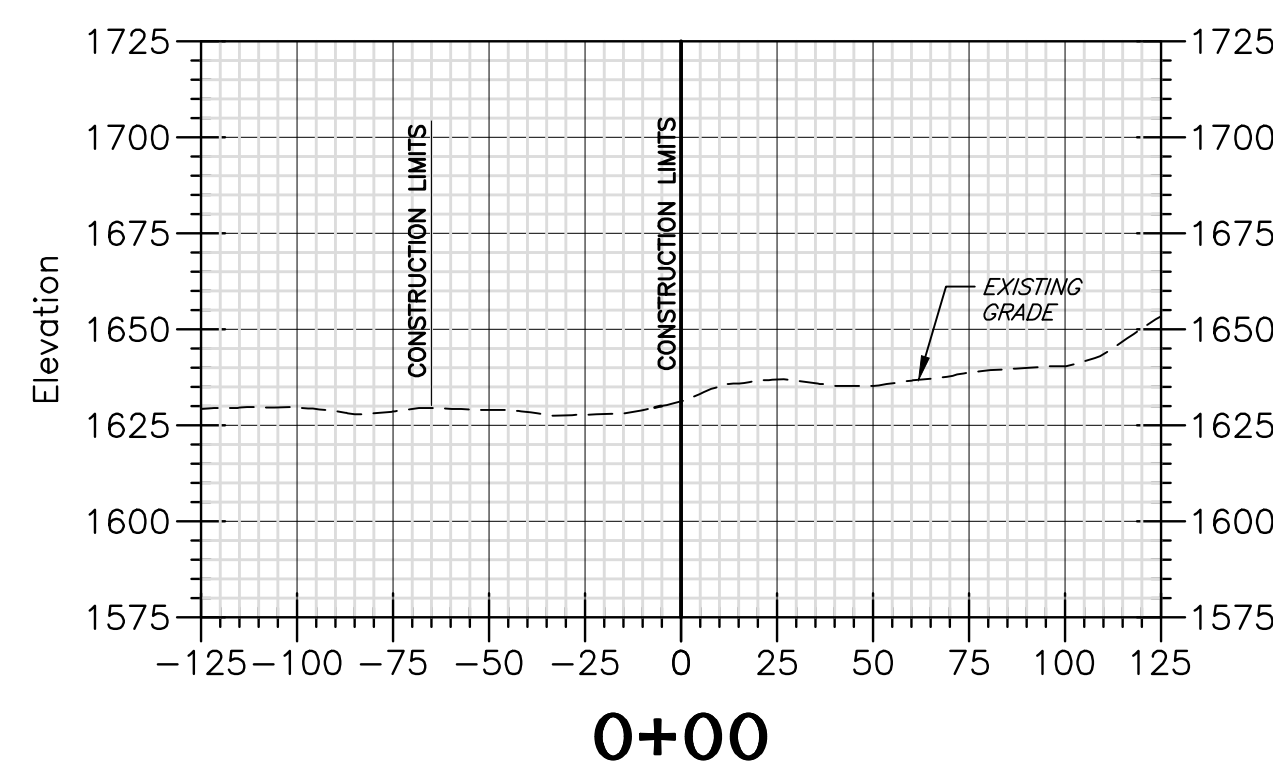
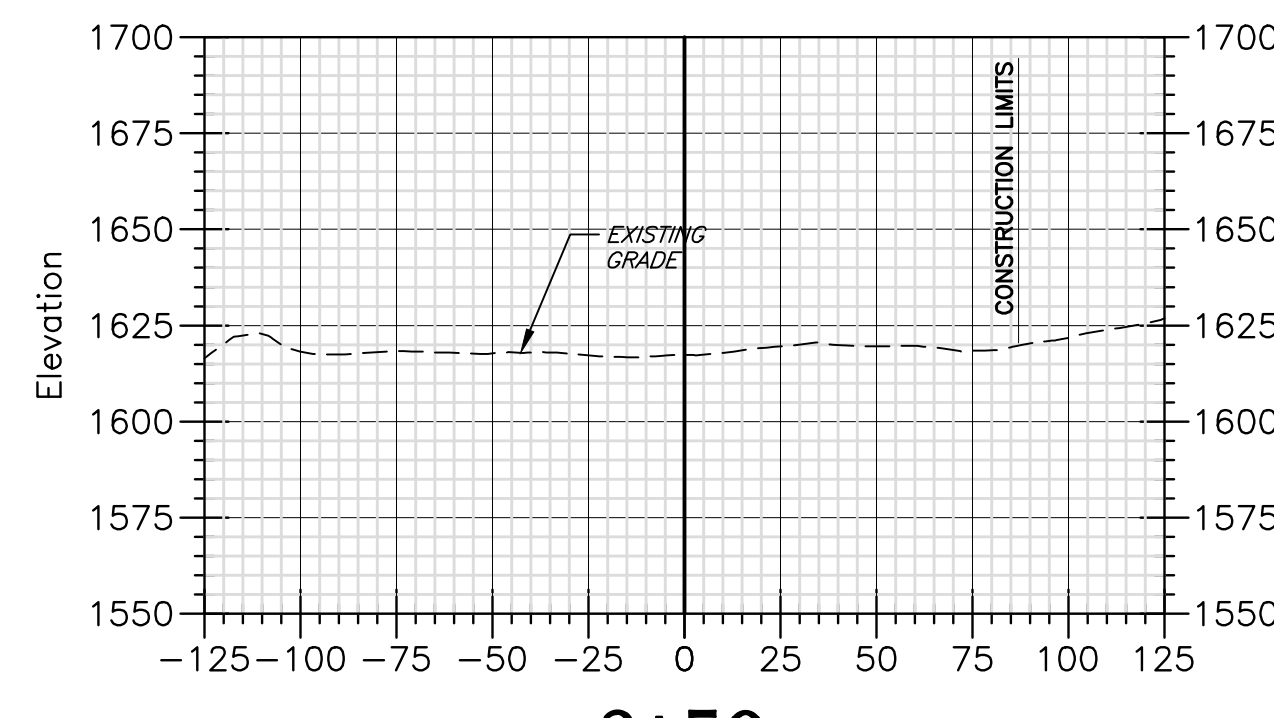
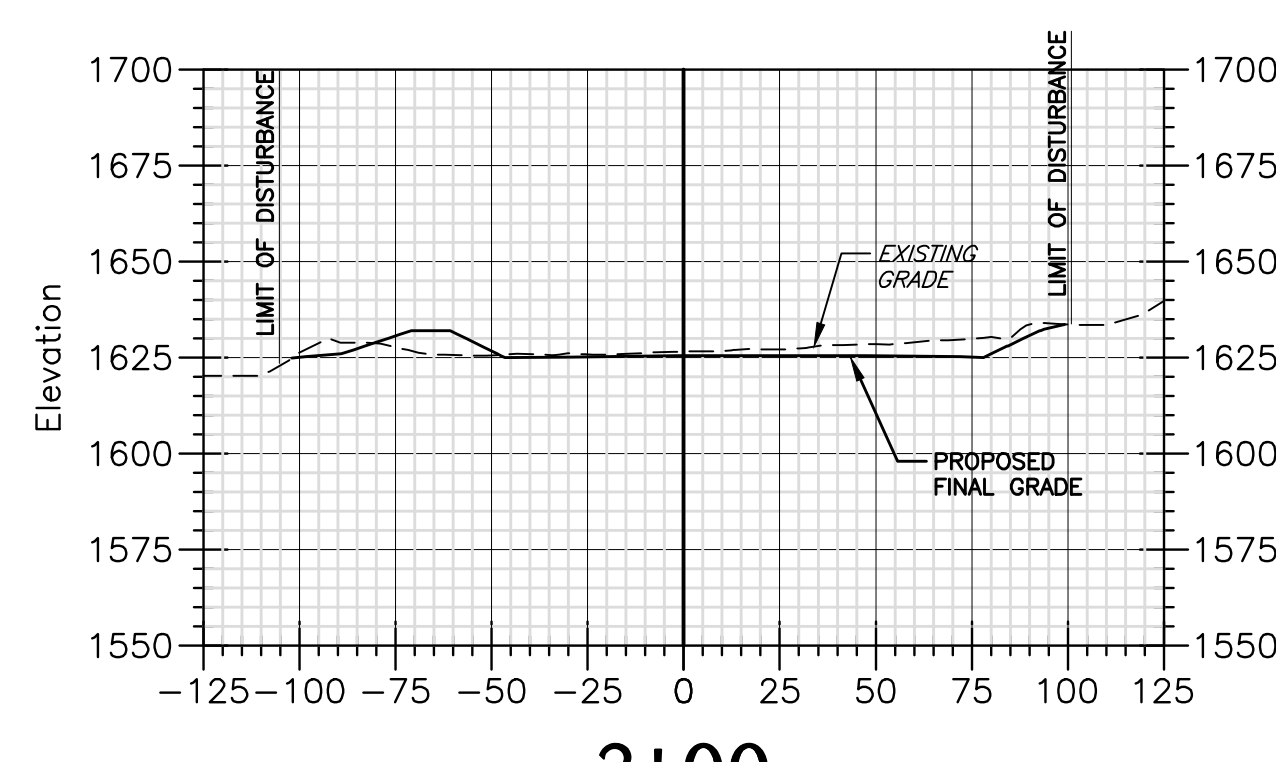
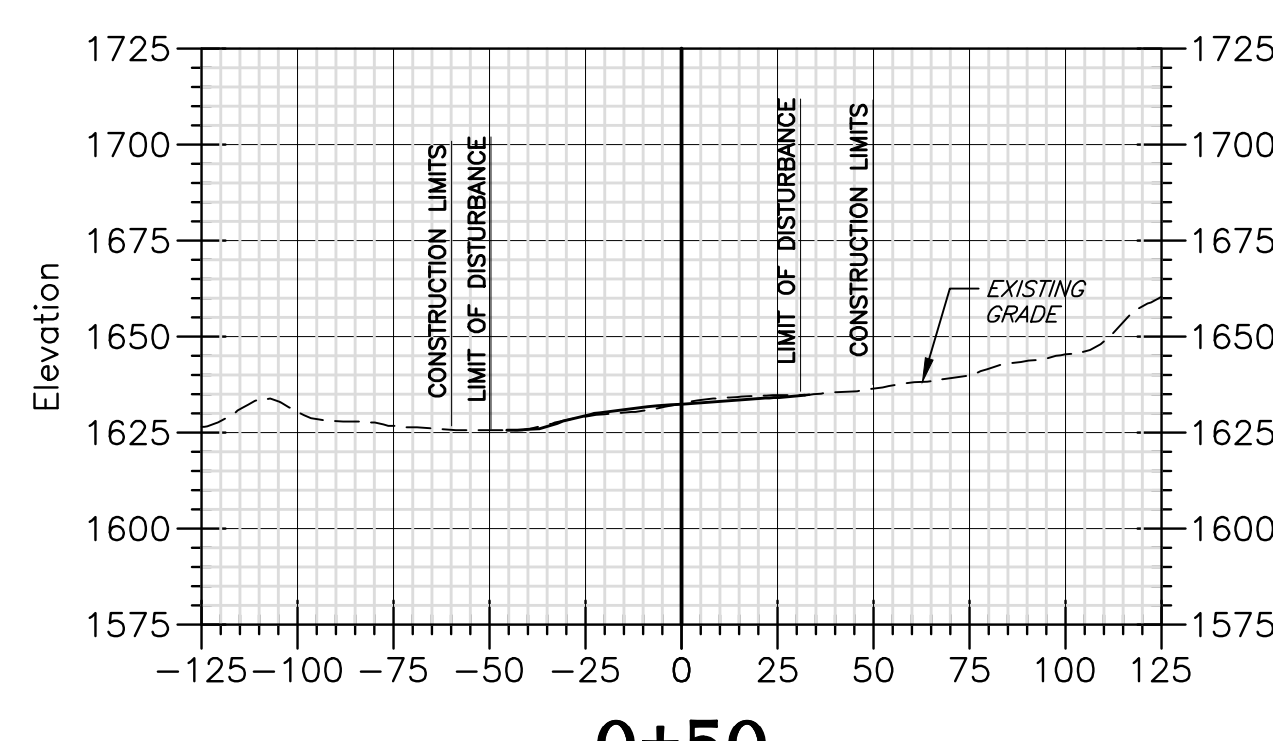
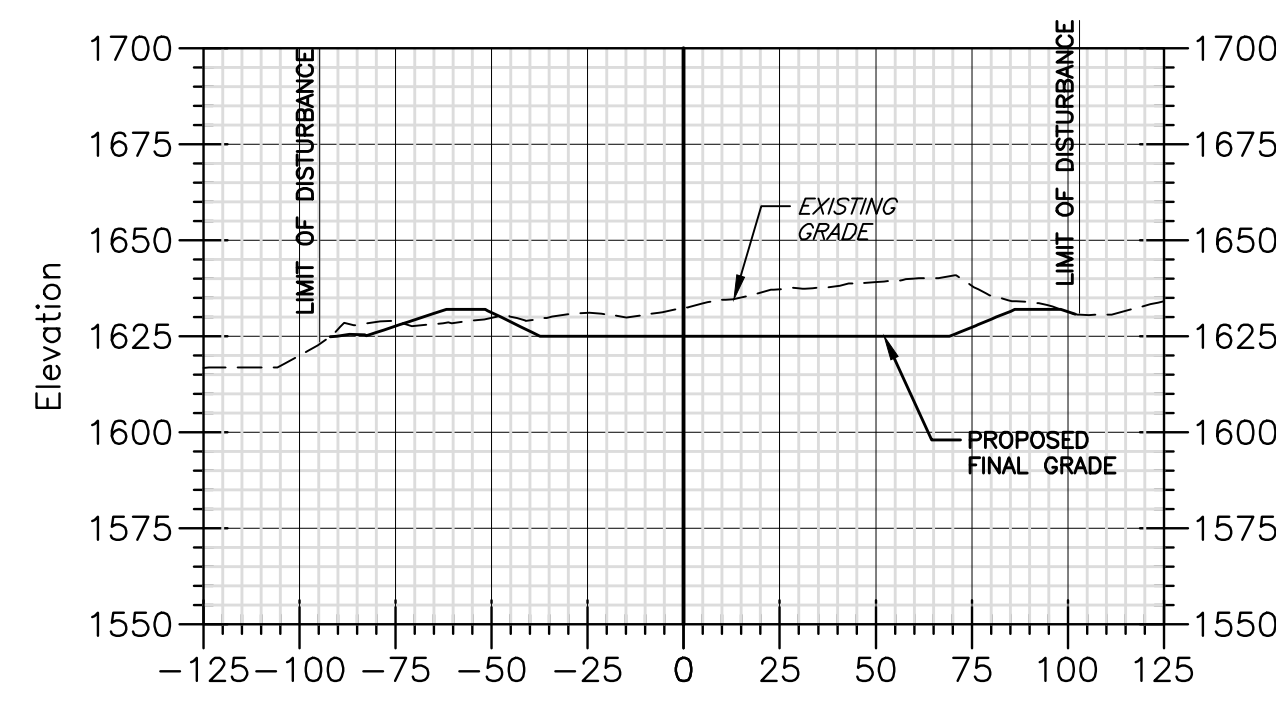
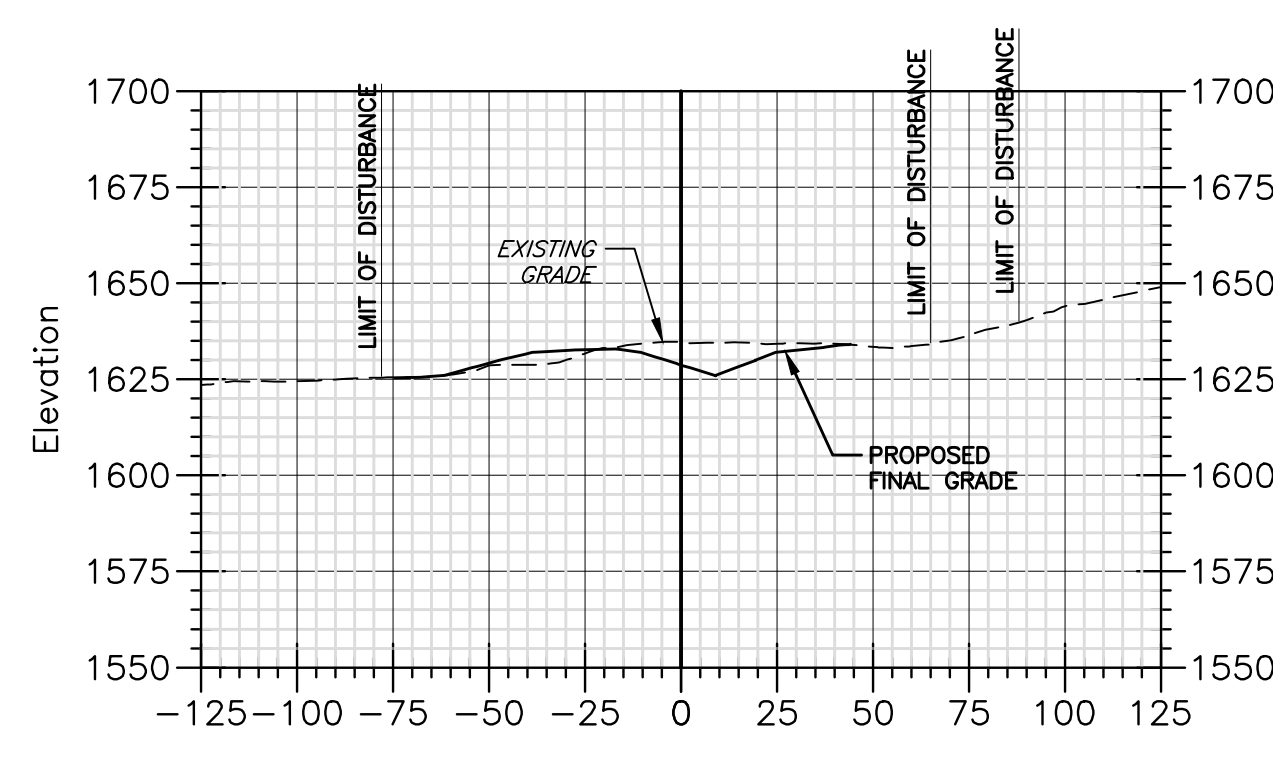

FINAL

Plot Date: 5/10/2016 10:50:30 AM
Plot File: POTESTA - PROJECT - 101-13-0530 - CRANY MINE DUMP - GRADING.DWG
Plot Path: S:\101-13-0530-AM - CRANY MINE DUMP - GRADING.DWG
Plot Scale: 1:1
Plot Size: 36 x 36 in
Plotter: HP DesignJet 5000

ISSUE DATE 5/10/2016

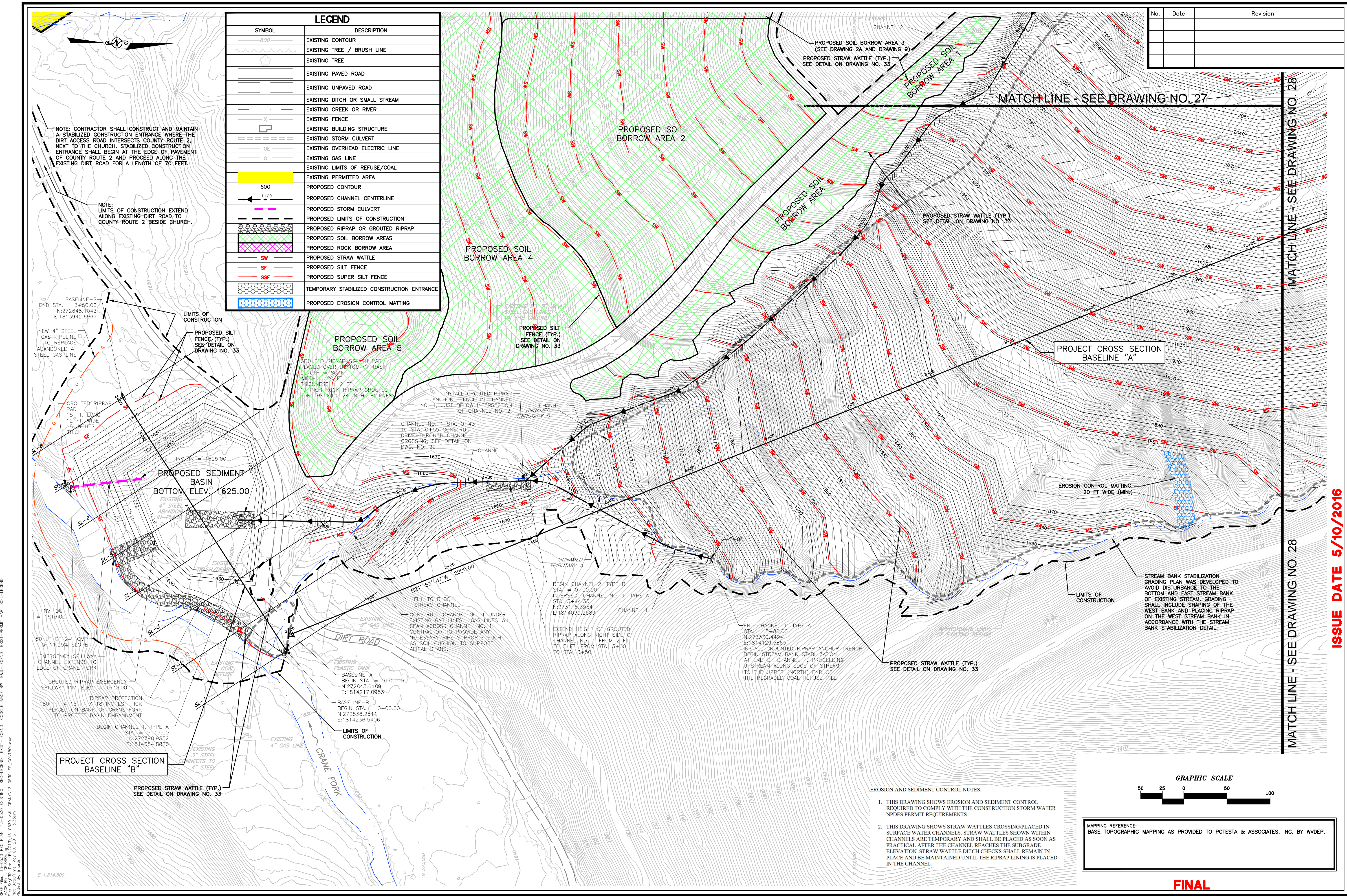

LEGEND	
SYMBOL	DESCRIPTION
	EXISTING CONTOUR
	EXISTING TREE / BRUSH LINE
	EXISTING TREE
	EXISTING PAVED ROAD
	EXISTING UNPAVED ROAD
	EXISTING DITCH OR SMALL STREAM
	EXISTING CREEK OR RIVER
	EXISTING FENCE
	EXISTING BUILDING STRUCTURE
	EXISTING STORM CULVERT
	EXISTING OVERHEAD ELECTRIC LINE
	EXISTING GAS LINE
	EXISTING LIMITS OF REFUSE/COAL
	EXISTING PERMITTED AREA
	PROPOSED CONTOUR
	PROPOSED CHANNEL CENTERLINE
	PROPOSED STORM CULVERT
	PROPOSED LIMITS OF CONSTRUCTION
	PROPOSED RIPRAP OR GROUDED RIPRAP
	PROPOSED SOIL BORROW AREAS
	PROPOSED ROCK BORROW AREA
	PROPOSED STRAW WATTLE
	PROPOSED SILT FENCE
	PROPOSED SUPER SILT FENCE
	TEMPORARY STABILIZED CONSTRUCTION ENTRANCE
	PROPOSED EROSION CONTROL MATTING

No.	Date	Revision

ES_CONTROL
CAD File No.
RGL/JM
Drawn
DMK
Checked
DMK
Approved
1"=50'
Scale:
MAY 2016
Date:
101-13-0530
Project No.

POTESTA & ASSOCIATES, INC.
ENGINEERS AND ENVIRONMENTAL CONSULTANTS
7012 MacCoble Ave. SE, Charleston, WV 25304
TEL: (304) 342-1400 FAX: (304) 349-9081
E-Mail Address: potesta@potesta.com

POTESTA

Client:
WEST VIRGINIA DEPARTMENT OF
ENVIRONMENTAL PROTECTION
601 57TH STREET SE.
CHARLESTON, WEST VIRGINIA 25304

The
EROSION & SEDIMENT CONTROL PLAN
CRANY MINE DUMP
WYOMING COUNTY, WEST VIRGINIA

26
Drawing No.

ISSUE DATE 5/10/2016

GRAPHIC SCALE
50 25 0 50 100

EROSION AND SEDIMENT CONTROL NOTES:
1. THIS DRAWING SHOWS EROSION AND SEDIMENT CONTROL REQUIRED TO COMPLY WITH THE CONSTRUCTION STORM WATER NPDES PERMIT REQUIREMENTS.
2. THIS DRAWING SHOWS STRAW WATTLES CROSSING/PLACED IN SURFACE WATER CHANNELS. STRAW WATTLES SHOWN WITHIN CHANNELS ARE TEMPORARY AND SHALL BE PLACED AS SOON AS PRACTICAL AFTER THE CHANNEL REACHES THE SURGRADE ELEVATION. STRAW WATTLE DITCH CHECKS SHALL REMAIN IN PLACE AND BE MAINTAINED UNTIL THE RIPRAP LINING IS PLACED IN THE CHANNEL.

MAPPING REFERENCE:
BASE TOPOGRAPHIC MAPPING AS PROVIDED TO POTESTA & ASSOCIATES, INC. BY WVDEP.

FINAL

DATE: 5/10/2016, REC PLAN 13-0530-EXISTING REC-LEGEND EXIST-LEGEND GOOGLE IMAGE BW EAS-LEGEND EXIST-PERMIT MAP SOIL-LEGEND
 WAVE File: G:\Projects\101-13-0530-AM-CRANY\13-0530-ES_CONTROL.dwg
 User: S:\CADD\proj\101-13-0530-AM-CRANY\13-0530-ES_CONTROL.dwg
 Plotted By: jmartin
 E: 1,814,500

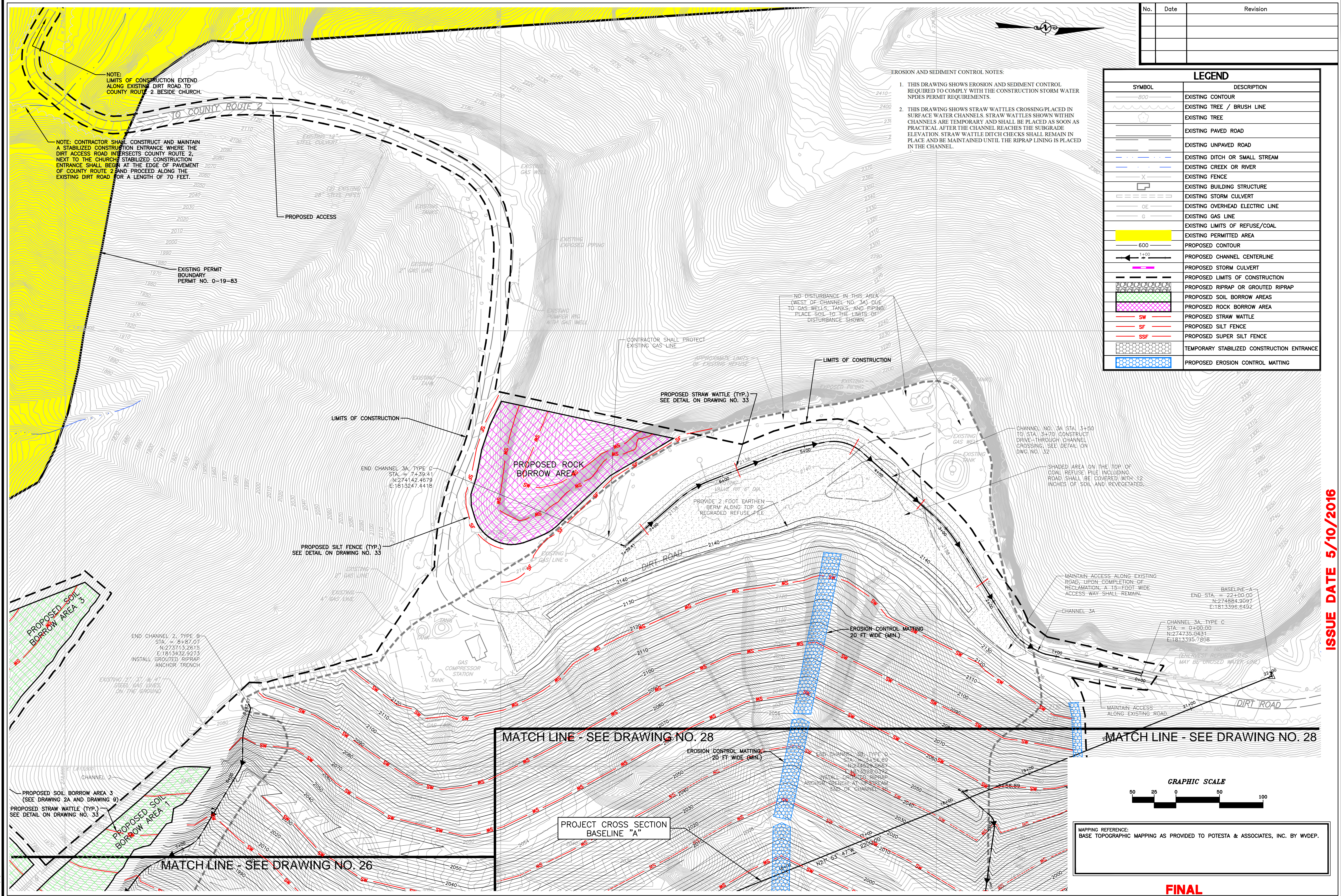

No.	Date	Revision

EROSION AND SEDIMENT CONTROL NOTES:

- THIS DRAWING SHOWS EROSION AND SEDIMENT CONTROL REQUIRED TO COMPLY WITH THE CONSTRUCTION STORM WATER NPDES PERMIT REQUIREMENTS.
- THIS DRAWING SHOWS STRAW WATTLES CROSSING/PLACED IN SURFACE WATER CHANNELS. STRAW WATTLES SHOWN WITHIN CHANNELS ARE TEMPORARY AND SHALL BE PLACED AS SOON AS PRACTICAL AFTER THE CHANNEL REACHES THE SUBGRADE. ELEVATION STRAW WATTLE DITCH CHECKS SHALL REMAIN IN PLACE AND BE MAINTAINED UNTIL THE RIPRAP LINING IS PLACED IN THE CHANNEL.

LEGEND	
SYMBOL	DESCRIPTION
	EXISTING CONTOUR
	EXISTING TREE / BRUSH LINE
	EXISTING TREE
	EXISTING PAVED ROAD
	EXISTING UNPAVED ROAD
	EXISTING DITCH OR SMALL STREAM
	EXISTING CREEK OR RIVER
	EXISTING FENCE
	EXISTING BUILDING STRUCTURE
	EXISTING STORM CULVERT
	EXISTING OVERHEAD ELECTRIC LINE
	EXISTING GAS LINE
	EXISTING LIMITS OF REFUSE/COAL
	EXISTING PERMITTED AREA
	PROPOSED CONTOUR
	PROPOSED CHANNEL CENTERLINE
	PROPOSED STORM CULVERT
	PROPOSED LIMITS OF CONSTRUCTION
	PROPOSED RIPRAP OR GROUTED RIPRAP
	PROPOSED SOIL BORROW AREAS
	PROPOSED ROCK BORROW AREA
	PROPOSED STRAW WATTLE
	PROPOSED SILT FENCE
	PROPOSED SUPER SILT FENCE
	TEMPORARY STABILIZED CONSTRUCTION ENTRANCE
	PROPOSED EROSION CONTROL MATTING

-ES_CONTROL
CAD File No.
RGL/JM
Drawn
DMK
Checked
DMK
Approved
1"=50'
Scale:
MAY 2016
Date:
101-13-0530
Project No.

POTESTA & ASSOCIATES, INC.
ENGINEERS AND ENVIRONMENTAL CONSULTANTS
7012 MacCoble Ave. SE, Charleston, WV 25304
TEL: (304) 342-1400 FAX: (304) 343-9081
E-Mail Address: potesta@potesta.com

POTESTA

Client: **WEST VIRGINIA DEPARTMENT OF ENVIRONMENTAL PROTECTION**
601 57TH STREET SE.
CHARLESTON, WEST VIRGINIA 25304

The **EROSION & SEDIMENT CONTROL PLAN**
CRANY MINE DUMP
WYOMING COUNTY, WEST VIRGINIA

27
Drawing No.

ISSUE DATE 5/10/2016

WEST VIRGINIA DEPARTMENT OF ENVIRONMENTAL PROTECTION
 PROJECT: CRANY MINE DUMP
 DRAWING: EROSION & SEDIMENT CONTROL PLAN
 DATE: 5/10/2016
 SCALE: 1"=50'
 PROJECT NO.: 101-13-0530
 DRAWN BY: RGL/JM
 CHECKED BY: DMK
 APPROVED BY: DMK
 PLOTTED BY: jmm
 FILE: S:\CADD\PROJ\101-13-0530\DWG\EROSION-ES_CONTROL.dwg
 PLOT: 5/10/2016 10:28:16 AM

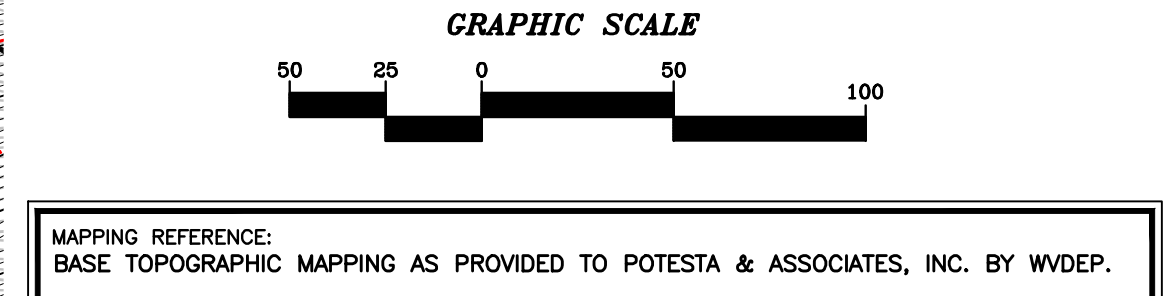

FINAL

FILE: 13-0530_REC_PLAN_13-0530_EXISTING_REC-LEGEND_EXIST-PERMIT_MAP_SOIL-LEGEND
 WASTE: 13-0530-PROJ-13-0530-AM-CHANV13-0530-ES_CONTROL.dwg
 PLOT: 13-0530-PROJ-13-0530-AM-CHANV13-0530-ES_CONTROL.dwg
 PLOTTED BY: jmm/10/2016

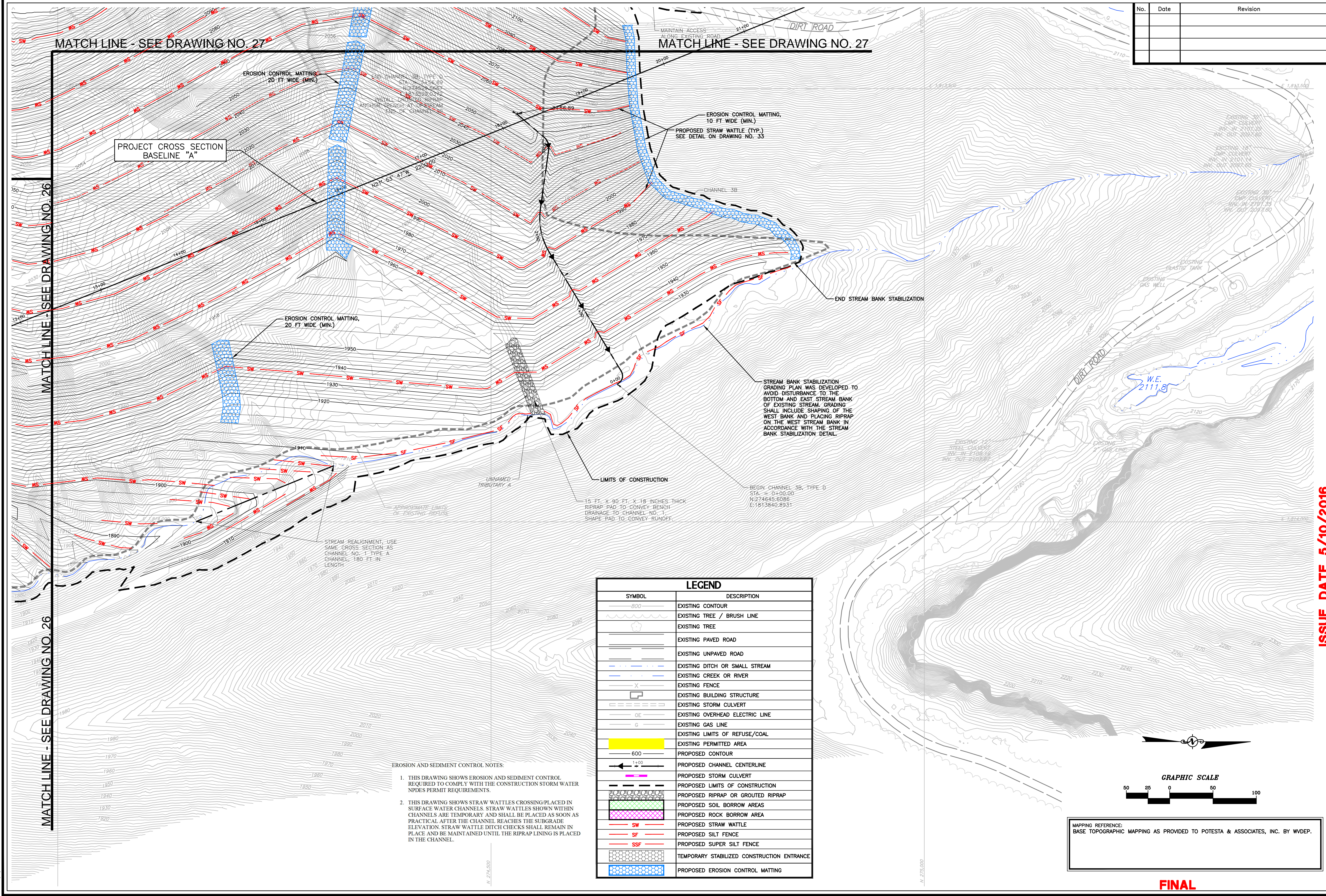

No.	Date	Revision

PROJECT CROSS SECTION
 BASELINE "A"

LEGEND	
SYMBOL	DESCRIPTION
	EXISTING CONTOUR
	EXISTING TREE / BRUSH LINE
	EXISTING TREE
	EXISTING PAVED ROAD
	EXISTING UNPAVED ROAD
	EXISTING DITCH OR SMALL STREAM
	EXISTING CREEK OR RIVER
	EXISTING FENCE
	EXISTING BUILDING STRUCTURE
	EXISTING STORM CULVERT
	EXISTING OVERHEAD ELECTRIC LINE
	EXISTING GAS LINE
	EXISTING LIMITS OF REFUSE/COAL
	EXISTING PERMITTED AREA
	PROPOSED CONTOUR
	PROPOSED CHANNEL CENTERLINE
	PROPOSED STORM CULVERT
	PROPOSED LIMITS OF CONSTRUCTION
	PROPOSED RIPRAP OR GROUTED RIPRAP
	PROPOSED SOIL BORROW AREA
	PROPOSED ROCK BORROW AREA
	PROPOSED STRAW WATTLE
	PROPOSED SILT FENCE
	PROPOSED SUPER SILT FENCE
	TEMPORARY STABILIZED CONSTRUCTION ENTRANCE
	PROPOSED EROSION CONTROL MATTING

- EROSION AND SEDIMENT CONTROL NOTES:
- THIS DRAWING SHOWS EROSION AND SEDIMENT CONTROL REQUIRED TO COMPLY WITH THE CONSTRUCTION STORM WATER NPDES PERMIT REQUIREMENTS.
 - THIS DRAWING SHOWS STRAW WATTLES CROSSING PLACED IN SURFACE WATER CHANNELS. STRAW WATTLES SHOWN WITHIN CHANNELS ARE TEMPORARY AND SHALL BE PLACED AS SOON AS PRACTICAL AFTER THE CHANNEL REACHES THE SUBGRADE ELEVATION. STRAW WATTLE DITCH CHECKS SHALL REMAIN IN PLACE AND BE MAINTAINED UNTIL THE RIPRAP LINING IS PLACED IN THE CHANNEL.

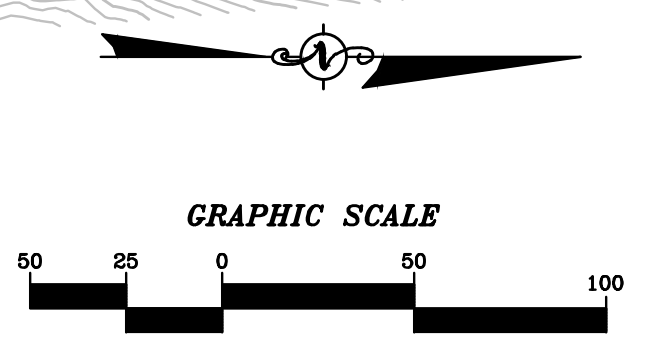

MAPPING REFERENCE:
 BASE TOPOGRAPHIC MAPPING AS PROVIDED TO POTESTA & ASSOCIATES, INC. BY WVDEP.

FINAL

Client: **WEST VIRGINIA DEPARTMENT OF ENVIRONMENTAL PROTECTION**
 601 57TH STREET S.E.
 CHARLESTON, WEST VIRGINIA 25304

Issue Date: **5/10/2016**

Project No. 101-13-0530
 Date: MAY 2016
 Scale: 1"=50'

POTESTA & ASSOCIATES, INC.
 ENGINEERS AND ENVIRONMENTAL CONSULTANTS
 7012 MacCoble Ave. SE, Charleston, WV 25304
 TEL: (304) 342-1400 FAX: (304) 343-9031
 E-Mail Address: potesta@potesta.com

POTESTA

ES CONTROL
 CAD File No.
 RGL/JM
 Drawn
 DMK
 Checked
 DMK
 Approved
 1"=50'
 Scale:
 MAY 2016
 Date:
 101-13-0530
 Project No.

EROSION & SEDIMENT CONTROL PLAN
 CRANY MINE DUMP
 WYOMING COUNTY, WEST VIRGINIA

28
 Drawing No.

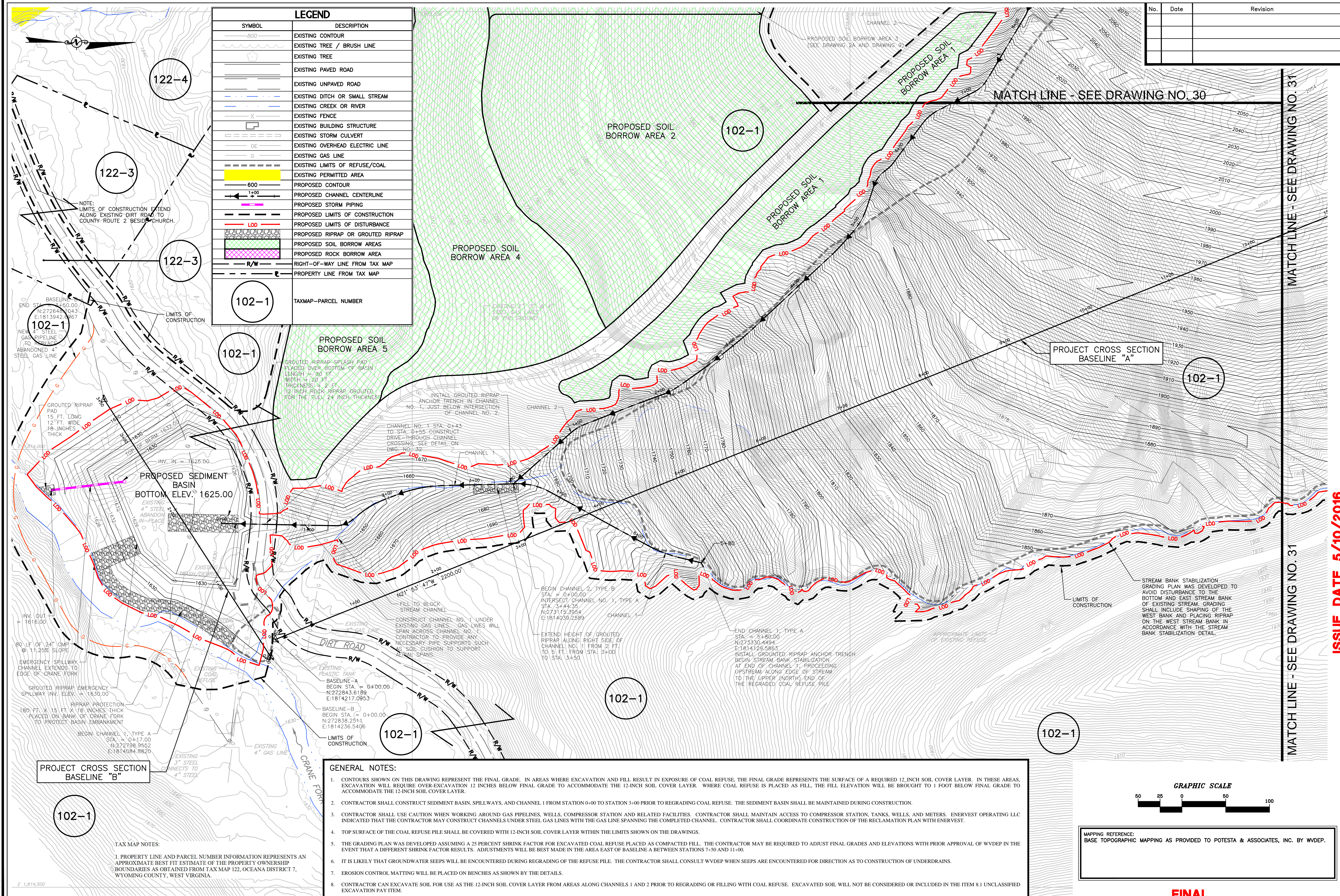

LEGEND	
SYMBOL	DESCRIPTION
(dashed line)	EXISTING CONTOUR
(dotted line)	EXISTING TREE / BRUSH LINE
(circle with cross)	EXISTING TREE
(double line)	EXISTING PAVED ROAD
(single line)	EXISTING UNPAVED ROAD
(dashed line with cross-ticks)	EXISTING DITCH OR SMALL STREAM
(blue line)	EXISTING CREEK OR RIVER
(dashed line with dots)	EXISTING FENCE
(rectangle with cross-hatch)	EXISTING BUILDING STRUCTURE
(rectangle with diagonal lines)	EXISTING STORM CULVERT
(rectangle with horizontal lines)	EXISTING OVERHEAD ELECTRIC LINE
(rectangle with vertical lines)	EXISTING GAS LINE
(dashed line with dots)	EXISTING LIMITS OF REFUSE/COAL
(yellow fill)	EXISTING PERMITTED AREA
(dashed line)	PROPOSED CONTOUR
(dashed line with cross-ticks)	PROPOSED CHANNEL CENTERLINE
(dashed line with cross-ticks)	PROPOSED STORM PIPING
(dashed line with cross-ticks)	PROPOSED LIMITS OF CONSTRUCTION
(dashed line with cross-ticks)	PROPOSED LIMITS OF DISTURBANCE
(dotted line with cross-hatch)	PROPOSED RIPRAP OR GROUDED RIPRAP
(green fill)	PROPOSED SOIL BORROW AREAS
(red fill)	PROPOSED ROCK BORROW AREA
(dashed line)	RIGHT-OF-WAY LINE FROM TAX MAP
(solid line)	PROPERTY LINE FROM TAX MAP
(circle with number)	TAXMAP-PARCEL NUMBER

No.	Date	Revision

-TM OVERLAY
 CAD File No.
 RGL
 Drawn
 DMK
 Checked
 DMK
 Approved
 1"=50'
 Scale:
 MAY 2016
 Date:
 101-13-0530
 Project No.

POTESTA & ASSOCIATES, INC.
 ENGINEERS AND ENVIRONMENTAL CONSULTANTS
 7012 MacCoble Ave. SE, Charleston, WV 25304
 TEL: (304) 342-1400 FAX: (304) 349-9081
 E-Mail Address: potesta@potesta.com

POTESTA

Client:
WEST VIRGINIA DEPARTMENT OF ENVIRONMENTAL PROTECTION
 601 57TH STREET SE
 CHARLESTON, WEST VIRGINIA 25304

Title:
**TAX MAP OVERLAY
 CRANY MINE DUMP
 WYOMING COUNTY, WEST VIRGINIA**

29
 Drawing No.

ISSUE DATE 5/10/2016

MATCH LINE - SEE DRAWING NO. 31

MATCH LINE - SEE DRAWING NO. 31

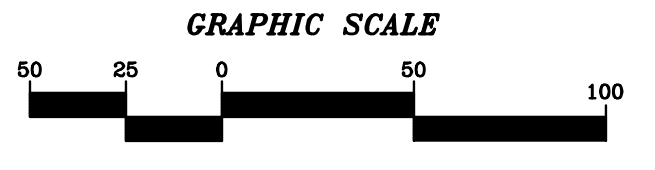

MAPPING REFERENCE:
 BASE TOPOGRAPHIC MAPPING AS PROVIDED TO POTESTA & ASSOCIATES, INC. BY WVDEP.

FINAL

GENERAL NOTES:

- CONTOURS SHOWN ON THIS DRAWING REPRESENT THE FINAL GRADE. IN AREAS WHERE EXCAVATION AND FILL RESULT IN EXPOSURE OF COAL REFUSE, THE FINAL GRADE REPRESENTS THE SURFACE OF A REQUIRED 12-INCH SOIL COVER LAYER. IN THESE AREAS, EXCAVATION WILL REQUIRE OVER-EXCAVATION 12 INCHES BELOW FINAL GRADE TO ACCOMMODATE THE 12-INCH SOIL COVER LAYER. WHERE COAL REFUSE IS PLACED AS FILL, THE FILL ELEVATION WILL BE BROUGHT TO 1 FOOT BELOW FINAL GRADE TO ACCOMMODATE THE 12-INCH SOIL COVER LAYER.
- CONTRACTOR SHALL CONSTRUCT SEDIMENT BASIN, SPILLWAYS, AND CHANNEL 1 FROM STATION 0+00 TO STATION 3+00 PRIOR TO REGRADING COAL REFUSE. THE SEDIMENT BASIN SHALL BE MAINTAINED DURING CONSTRUCTION.
- CONTRACTOR SHALL USE CAUTION WHEN WORKING AROUND GAS PIPELINES, WELLS, COMPRESSOR STATION AND RELATED FACILITIES. CONTRACTOR SHALL MAINTAIN ACCESS TO COMPRESSOR STATION, TANKS, WELLS, AND METERS. ENERVEST OPERATING LLC INDICATED THAT THE CONTRACTOR MAY CONSTRUCT CHANNELS UNDER STEEL GAS LINES WITH THE GAS LINE SPANNING THE COMPLETED CHANNEL. CONTRACTOR SHALL COORDINATE CONSTRUCTION OF THE RECLAMATION PLAN WITH ENERVEST.
- TOP SURFACE OF THE COAL REFUSE PILE SHALL BE COVERED WITH 12-INCH SOIL COVER LAYER WITHIN THE LIMITS SHOWN ON THE DRAWINGS.
- THE GRADING PLAN WAS DEVELOPED ASSUMING A 25 PERCENT SHRINK FACTOR FOR EXCAVATED COAL REFUSE PLACED AS COMPACTED FILL. THE CONTRACTOR MAY BE REQUIRED TO ADJUST FINAL GRADES AND ELEVATIONS WITH PRIOR APPROVAL OF WVDEP IN THE EVENT THAT A DIFFERENT SHRINK FACTOR RESULTS. ADJUSTMENTS WILL BE BEST MADE IN THE AREA EAST OF BASELINE A BETWEEN STATIONS 7+50 AND 11+00.
- IT IS LIKELY THAT GROUNDWATER SEEPS WILL BE ENCOUNTERED DURING REGRADING OF THE REFUSE PILE. THE CONTRACTOR SHALL CONSULT WVDEP WHEN SEEPS ARE ENCOUNTERED FOR DIRECTION AS TO CONSTRUCTION OF UNDERDRAINS.
- EROSION CONTROL MATTING WILL BE PLACED ON BENCHES AS SHOWN BY THE DETAILS.
- CONTRACTOR CAN EXCAVATE SOIL FOR USE AS THE 12-INCH SOIL COVER LAYER FROM AREAS ALONG CHANNELS 1 AND 2 PRIOR TO REGRADING OR FILLING WITH COAL REFUSE. EXCAVATED SOIL WILL NOT BE CONSIDERED OR INCLUDED IN THE ITEM 8.1 UNCLASSIFIED EXCAVATION PAY ITEM.

TAX MAP NOTES:
 1. PROPERTY LINE AND PARCEL NUMBER INFORMATION REPRESENTS AN APPROXIMATE BEST FIT ESTIMATE OF THE PROPERTY OWNERSHIP BOUNDARIES AS OBTAINED FROM TAX MAP 122, OCEANA DISTRICT 7, WYOMING COUNTY, WEST VIRGINIA.

NOTE:
 LIMITS OF CONSTRUCTION EXTEND ALONG EXISTING DIRT ROAD TO COUNTY ROUTE 2 BESIDE CHURCH.

SHEET FILE: S:\CADD\PROJ\101\13-0530-TM-OVERLAY.dwg
 DATE: 05/10/2016 11:22:00 AM
 USER: dm
 PLOT: 101-13-0530-TM-OVERLAY.dwg
 PLOTTED BY: jmm
 PLOT DATE: 05/10/2016 11:22:00 AM

FILE: I:\2016\13-0530\13-0530-01\13-0530-01-0530-TM-OVERLAY.dwg
 PLOT: S:\CADD\PROJ\2013\13-0530-01\13-0530-01-0530-TM-OVERLAY.dwg
 PLOT: 10, 2416
 DATE: 5/10/2016
 DRAWN BY: JMM

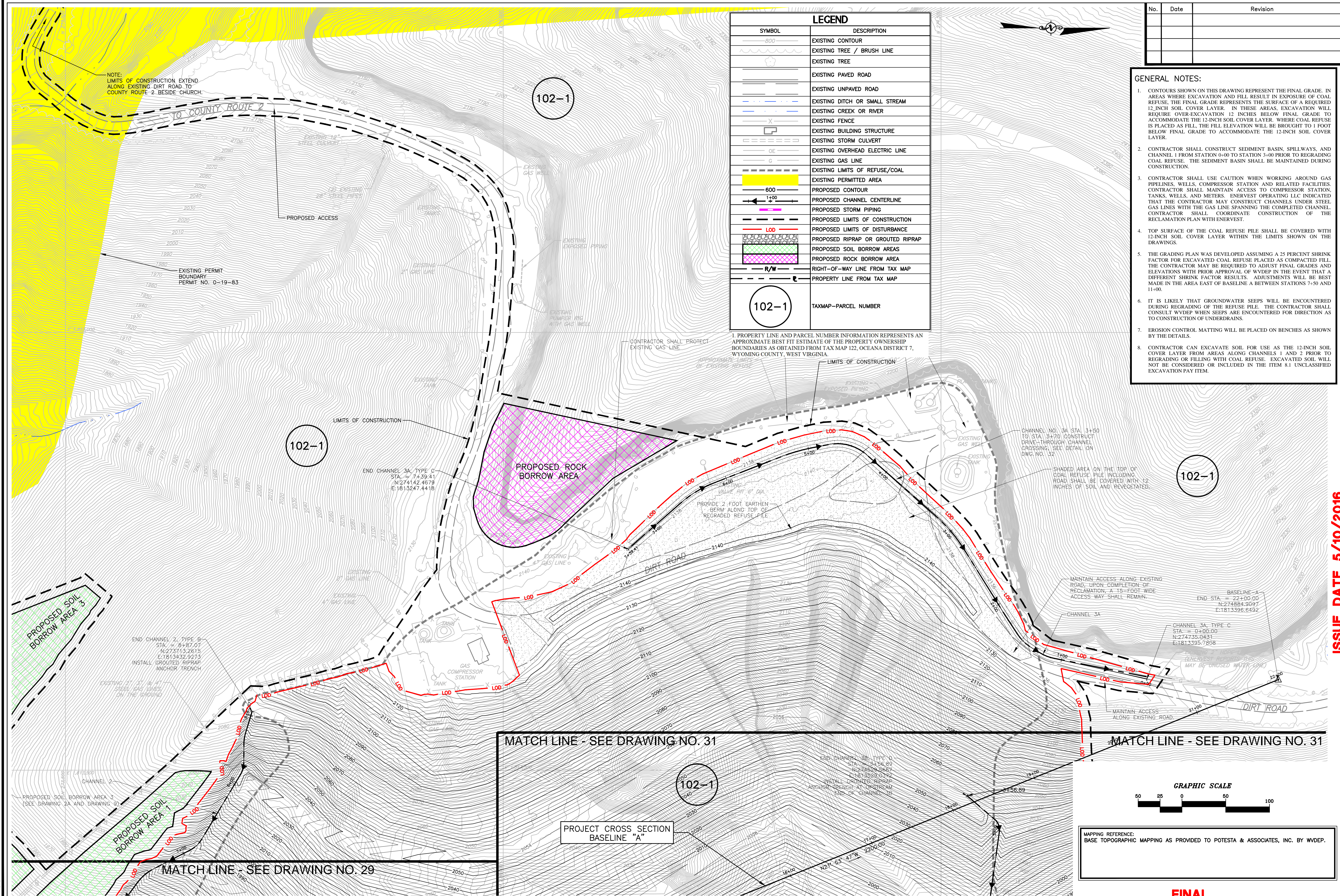

LEGEND	
SYMBOL	DESCRIPTION
---	EXISTING CONTOUR
---	EXISTING TREE / BRUSH LINE
---	EXISTING TREE
---	EXISTING PAVED ROAD
---	EXISTING UNPAVED ROAD
---	EXISTING DITCH OR SMALL STREAM
---	EXISTING CREEK OR RIVER
---	EXISTING FENCE
---	EXISTING BUILDING STRUCTURE
---	EXISTING STORM CULVERT
---	EXISTING OVERHEAD ELECTRIC LINE
---	EXISTING GAS LINE
---	EXISTING LIMITS OF REFUSE/COAL
---	EXISTING PERMITTED AREA
---	PROPOSED CONTOUR
---	PROPOSED CHANNEL CENTERLINE
---	PROPOSED STORM PIPING
---	PROPOSED LIMITS OF CONSTRUCTION
---	PROPOSED LIMITS OF DISTURBANCE
---	PROPOSED RIPRAP OR GROUTED RIPRAP
---	PROPOSED SOIL BORROW AREAS
---	PROPOSED ROCK BORROW AREA
---	RIGHT-OF-WAY LINE FROM TAX MAP
---	PROPERTY LINE FROM TAX MAP
102-1	TAXMAP-PARCEL NUMBER

No.	Date	Revision

- GENERAL NOTES:**
- CONTOURS SHOWN ON THIS DRAWING REPRESENT THE FINAL GRADE. IN AREAS WHERE EXCAVATION AND FILL RESULT IN EXPOSURE OF COAL REFUSE, THE FINAL GRADE REPRESENTS THE SURFACE OF A REQUIRED 12-INCH SOIL COVER LAYER. IN THESE AREAS, EXCAVATION WILL REQUIRE OVER-EXCAVATION 12 INCHES BELOW FINAL GRADE TO ACCOMMODATE THE 12-INCH SOIL COVER LAYER. WHERE COAL REFUSE IS PLACED AS FILL, THE FILL ELEVATION WILL BE BROUGHT TO 1 FOOT BELOW FINAL GRADE TO ACCOMMODATE THE 12-INCH SOIL COVER LAYER.
 - CONTRACTOR SHALL CONSTRUCT SEDIMENT BASIN, SPILLWAYS, AND CHANNEL 1 FROM STATION 0+00 TO STATION 3+00 PRIOR TO REGRADING COAL REFUSE. THE SEDIMENT BASIN SHALL BE MAINTAINED DURING CONSTRUCTION.
 - CONTRACTOR SHALL USE CAUTION WHEN WORKING AROUND GAS PIPELINES, WELLS, COMPRESSOR STATION AND RELATED FACILITIES. CONTRACTOR SHALL MAINTAIN ACCESS TO COMPRESSOR STATION, TANKS, WELLS, AND METERS. ENERVEST OPERATING LLC INDICATED THAT THE CONTRACTOR MAY CONSTRUCT CHANNELS UNDER STEEL GAS LINES WITH THE GAS LINE SPANNING THE COMPLETED CHANNEL. CONTRACTOR SHALL COORDINATE CONSTRUCTION OF THE RECLAMATION PLAN WITH ENERVEST.
 - TOP SURFACE OF THE COAL REFUSE PILE SHALL BE COVERED WITH 12-INCH SOIL COVER LAYER WITHIN THE LIMITS SHOWN ON THE DRAWINGS.
 - THE GRADING PLAN WAS DEVELOPED ASSUMING A 25 PERCENT SHRINK FACTOR FOR EXCAVATED COAL REFUSE PLACED AS COMPACTED FILL. THE CONTRACTOR MAY BE REQUIRED TO ADJUST FINAL GRADES AND ELEVATIONS WITH PRIOR APPROVAL OF WVDEP IN THE EVENT THAT A DIFFERENT SHRINK FACTOR RESULTS. ADJUSTMENTS WILL BE BEST MADE IN THE AREA EAST OF BASELINE A BETWEEN STATIONS 7+50 AND 11+00.
 - IT IS LIKELY THAT GROUNDWATER SEEPS WILL BE ENCOUNTERED DURING REGRADING OF THE REFUSE PILE. THE CONTRACTOR SHALL CONSULT WVDEP WHEN SEEPS ARE ENCOUNTERED FOR DIRECTION AS TO CONSTRUCTION OF UNDERDRAINS.
 - EROSION CONTROL MATTING WILL BE PLACED ON BENCHES AS SHOWN BY THE DETAILS.
 - CONTRACTOR CAN EXCAVATE SOIL FOR USE AS THE 12-INCH SOIL COVER LAYER FROM AREAS ALONG CHANNELS 1 AND 2 PRIOR TO REGRADING OR FILLING WITH COAL REFUSE. EXCAVATED SOIL WILL NOT BE CONSIDERED OR INCLUDED IN THE ITEM 8.1 UNCLASSIFIED EXCAVATION PAY ITEM.

POTESTA & ASSOCIATES, INC.
 ENGINEERS AND ENVIRONMENTAL CONSULTANTS
 7012 MacCoble Ave. SE, Charleston, WV 25304
 TEL: (304) 342-1400 FAX: (304) 343-9081
 E-Mail Address: potesta@potesta.com

POTESTA

Client: **WEST VIRGINIA DEPARTMENT OF ENVIRONMENTAL PROTECTION**
 601 57TH STREET S.E.
 CHARLESTON, WEST VIRGINIA 25304

Title: **TAX MAP OVERLAY CRANY MINE DUMP WYOMING COUNTY, WEST VIRGINIA**

Drawing No. **30**

ISSUE DATE 5/10/2016



MAPPING REFERENCE: BASE TOPOGRAPHIC MAPPING AS PROVIDED TO POTESTA & ASSOCIATES, INC. BY WVDEP.

FINAL

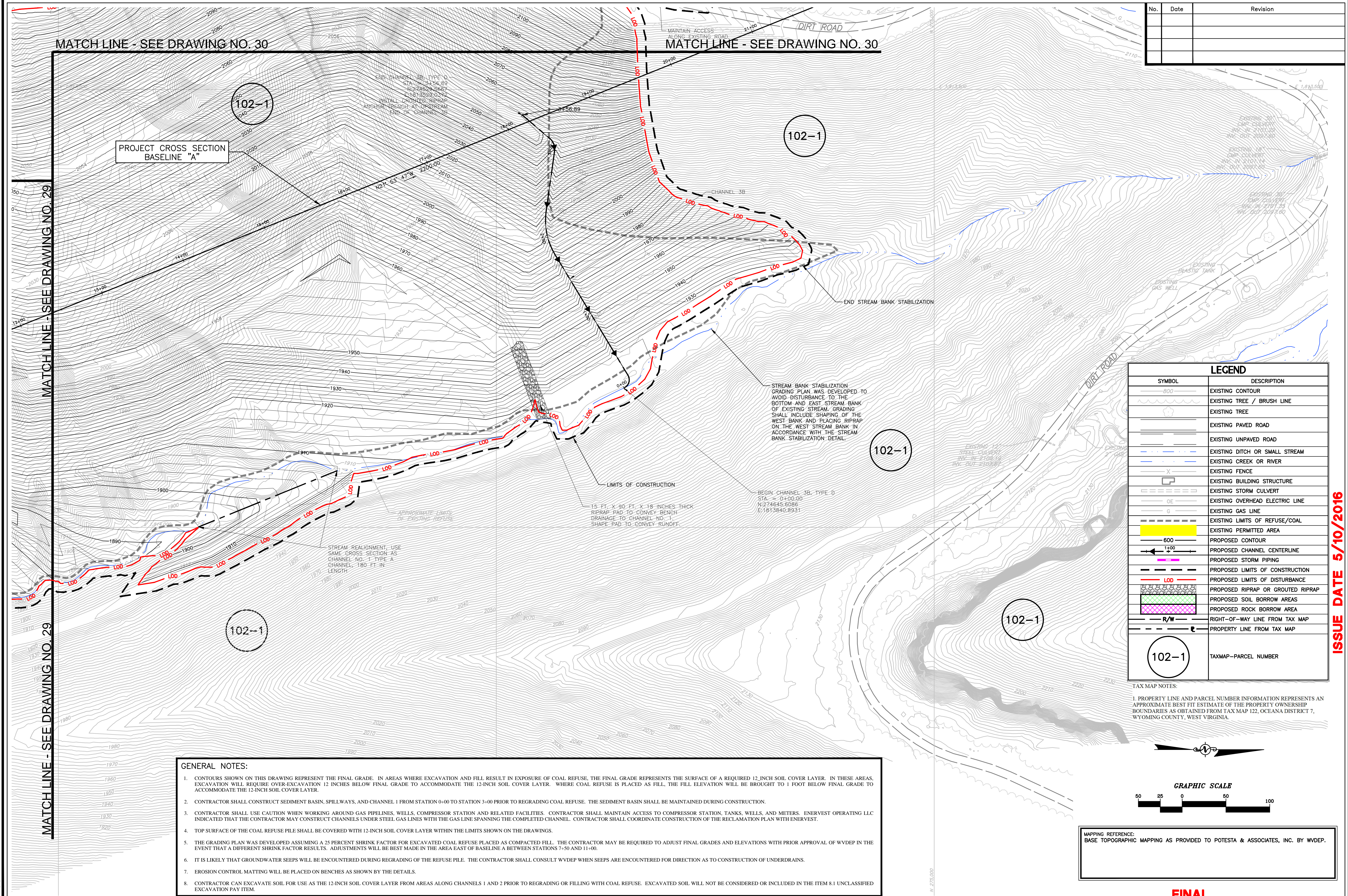

MATCH LINE - SEE DRAWING NO. 30

MATCH LINE - SEE DRAWING NO. 30

PROJECT CROSS SECTION
BASELINE "A"

102-1

102-1

102-1

102-1

102-1

No.	Date	Revision

LEGEND	
SYMBOL	DESCRIPTION
— 800 —	EXISTING CONTOUR
—	EXISTING TREE / BRUSH LINE
—	EXISTING TREE
—	EXISTING PAVED ROAD
—	EXISTING UNPAVED ROAD
—	EXISTING DITCH OR SMALL STREAM
—	EXISTING CREEK OR RIVER
— X —	EXISTING FENCE
—	EXISTING BUILDING STRUCTURE
—	EXISTING STORM CULVERT
—	EXISTING OVERHEAD ELECTRIC LINE
—	EXISTING GAS LINE
—	EXISTING LIMITS OF REFUSE/COAL
—	EXISTING PERMITTED AREA
— 600 —	PROPOSED CONTOUR
— 1+00 —	PROPOSED CHANNEL CENTERLINE
—	PROPOSED STORM PIPING
—	PROPOSED LIMITS OF CONSTRUCTION
— LOD —	PROPOSED LIMITS OF DISTURBANCE
—	PROPOSED RIPRAP OR GROUTED RIPRAP
—	PROPOSED SOIL BORROW AREAS
—	PROPOSED ROCK BORROW AREA
— R/W —	RIGHT-OF-WAY LINE FROM TAX MAP
—	PROPERTY LINE FROM TAX MAP
102-1	TAXMAP-PARCEL NUMBER

TAX MAP NOTES:
1. PROPERTY LINE AND PARCEL NUMBER INFORMATION REPRESENTS AN APPROXIMATE BEST FIT ESTIMATE OF THE PROPERTY OWNERSHIP BOUNDARIES AS OBTAINED FROM TAX MAP 122, OCEANA DISTRICT 7, WYOMING COUNTY, WEST VIRGINIA.

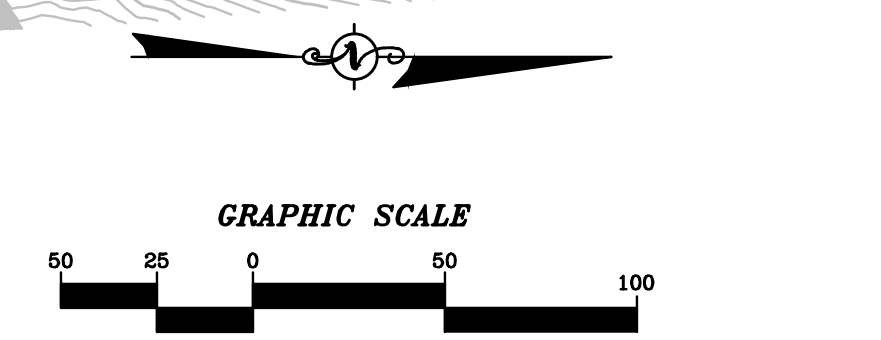

MAPPING REFERENCE:
BASE TOPOGRAPHIC MAPPING AS PROVIDED TO POTESTA & ASSOCIATES, INC. BY WVDEP.

- GENERAL NOTES:**
1. CONTOURS SHOWN ON THIS DRAWING REPRESENT THE FINAL GRADE. IN AREAS WHERE EXCAVATION AND FILL RESULT IN EXPOSURE OF COAL REFUSE, THE FINAL GRADE REPRESENTS THE SURFACE OF A REQUIRED 12-INCH SOIL COVER LAYER. IN THESE AREAS, EXCAVATION WILL REQUIRE OVER EXCAVATION 12 INCHES BELOW FINAL GRADE TO ACCOMMODATE THE 12-INCH SOIL COVER LAYER. WHERE COAL REFUSE IS PLACED AS FILL, THE FILL ELEVATION WILL BE BROUGHT TO 1 FOOT BELOW FINAL GRADE TO ACCOMMODATE THE 12-INCH SOIL COVER LAYER.
 2. CONTRACTOR SHALL CONSTRUCT SEDIMENT BASIN, SPILLWAYS, AND CHANNEL 1 FROM STATION 0+00 TO STATION 3+00 PRIOR TO REGRADING COAL REFUSE. THE SEDIMENT BASIN SHALL BE MAINTAINED DURING CONSTRUCTION.
 3. CONTRACTOR SHALL USE CAUTION WHEN WORKING AROUND GAS PIPELINES, WELLS, COMPRESSOR STATION AND RELATED FACILITIES. CONTRACTOR SHALL MAINTAIN ACCESS TO COMPRESSOR STATION, TANKS, WELLS, AND METERS. ENERVEST OPERATING LLC INDICATED THAT THE CONTRACTOR MAY CONSTRUCT CHANNELS UNDER STEEL GAS LINES WITH THE GAS LINE SPANNING THE COMPLETED CHANNEL. CONTRACTOR SHALL COORDINATE CONSTRUCTION OF THE RECLAMATION PLAN WITH ENERVEST.
 4. TOP SURFACE OF THE COAL REFUSE PILE SHALL BE COVERED WITH 12-INCH SOIL COVER LAYER WITHIN THE LIMITS SHOWN ON THE DRAWINGS.
 5. THE GRADING PLAN WAS DEVELOPED ASSUMING A 25 PERCENT SHRINK FACTOR FOR EXCAVATED COAL REFUSE PLACED AS COMPACTED FILL. THE CONTRACTOR MAY BE REQUIRED TO ADJUST FINAL GRADES AND ELEVATIONS WITH PRIOR APPROVAL OF WVDEP IN THE EVENT THAT A DIFFERENT SHRINK FACTOR RESULTS. ADJUSTMENTS WILL BE BEST MADE IN THE AREA EAST OF BASELINE A BETWEEN STATIONS 7+50 AND 11+00.
 6. IT IS LIKELY THAT GROUNDWATER SEEPS WILL BE ENCOUNTERED DURING REGRADING OF THE REFUSE PILE. THE CONTRACTOR SHALL CONSULT WVDEP WHEN SEEPS ARE ENCOUNTERED FOR DIRECTION AS TO CONSTRUCTION OF UNDERDRAINS.
 7. EROSION CONTROL MATTING WILL BE PLACED ON BENCHES AS SHOWN BY THE DETAILS.
 8. CONTRACTOR CAN EXCAVATE SOIL FOR USE AS THE 12-INCH SOIL COVER LAYER FROM AREAS ALONG CHANNELS 1 AND 2 PRIOR TO REGRADING OR FILLING WITH COAL REFUSE. EXCAVATED SOIL WILL NOT BE CONSIDERED OR INCLUDED IN THE ITEM 8.1 UNCLASSIFIED EXCAVATION PAY ITEM.

POTESTA & ASSOCIATES, INC.
ENGINEERS AND ENVIRONMENTAL CONSULTANTS
7012 MacCoble Ave. SE, Charleston, WV 25304
TEL: (304) 342-1400 FAX: (304) 343-9031
E-Mail Address: potesta@potesta.com

POTESTA

Client: **WEST VIRGINIA DEPARTMENT OF ENVIRONMENTAL PROTECTION**
601 57TH STREET S.E.
CHARLESTON, WEST VIRGINIA 25304

TAX MAP OVERLAY CRANY MINE DUMP WYOMING COUNTY, WEST VIRGINIA

Issue DATE **5/10/2016**

31
Drawing No.

PLOT FILE: S:\3100\3100-0530-TM-OVERLAY.dwg
 PLOT DATE: 5/10/2016 10:25:16 AM
 PLOT BY: jmm
 PLOT SCALE: 1"=50'
 PLOT SHEET: 1 OF 1
 PLOT AREA: 11.00 X 17.00
 PLOT DIMENSIONS: 11.00 X 17.00
 PLOT OFFSET: 0.00
 PLOT MARGIN: 0.50
 PLOT TITLE: TAX MAP OVERLAY CRANY MINE DUMP WYOMING COUNTY, WEST VIRGINIA
 PLOT DESCRIPTION: TAX MAP OVERLAY CRANY MINE DUMP WYOMING COUNTY, WEST VIRGINIA
 PLOT PROJECT: TAX MAP OVERLAY CRANY MINE DUMP WYOMING COUNTY, WEST VIRGINIA
 PLOT DRAWING: TAX MAP OVERLAY CRANY MINE DUMP WYOMING COUNTY, WEST VIRGINIA
 PLOT SHEET: 1 OF 1
 PLOT AREA: 11.00 X 17.00
 PLOT DIMENSIONS: 11.00 X 17.00
 PLOT OFFSET: 0.00
 PLOT MARGIN: 0.50

FINAL

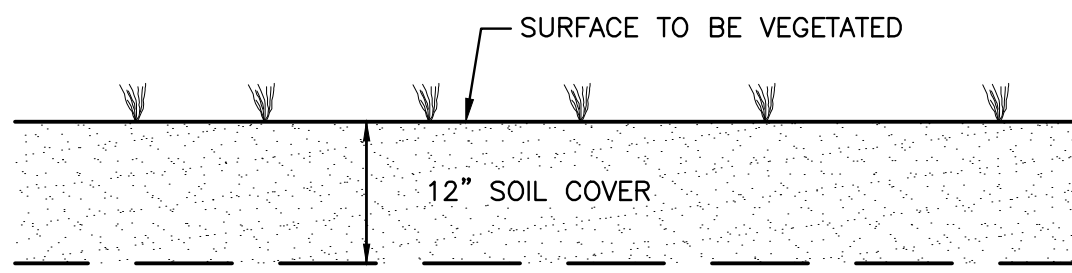

- NOTES:**
1. REGRADED OR BARE AREAS WITHIN THE LIMITS OF CONSTRUCTION SHALL RECEIVE A 12" SOIL COVER LAYER.
 2. SOIL COVER THICKNESS UNDER CHANNELS SHALL BE 12" MIN.

SOIL COVER DETAIL
NO SCALE

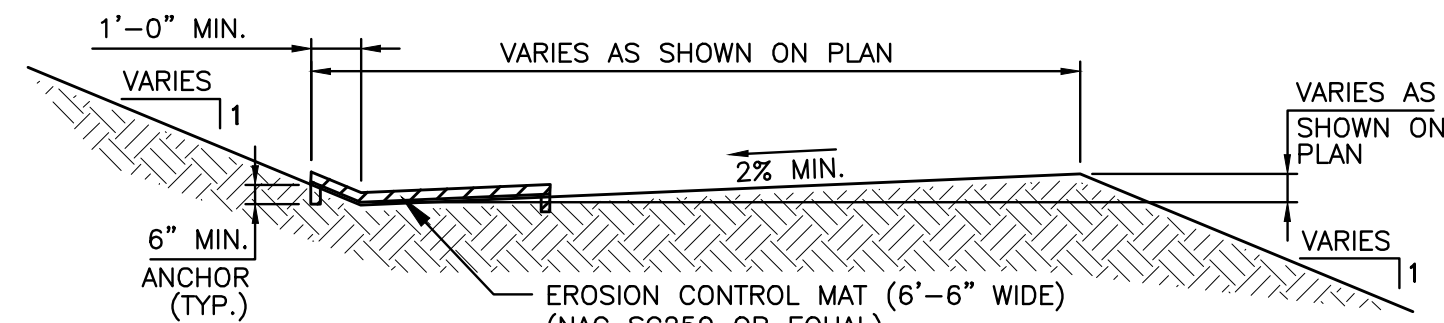

SECTION
EROSION CONTROL MATTING ON BENCH
NO SCALE

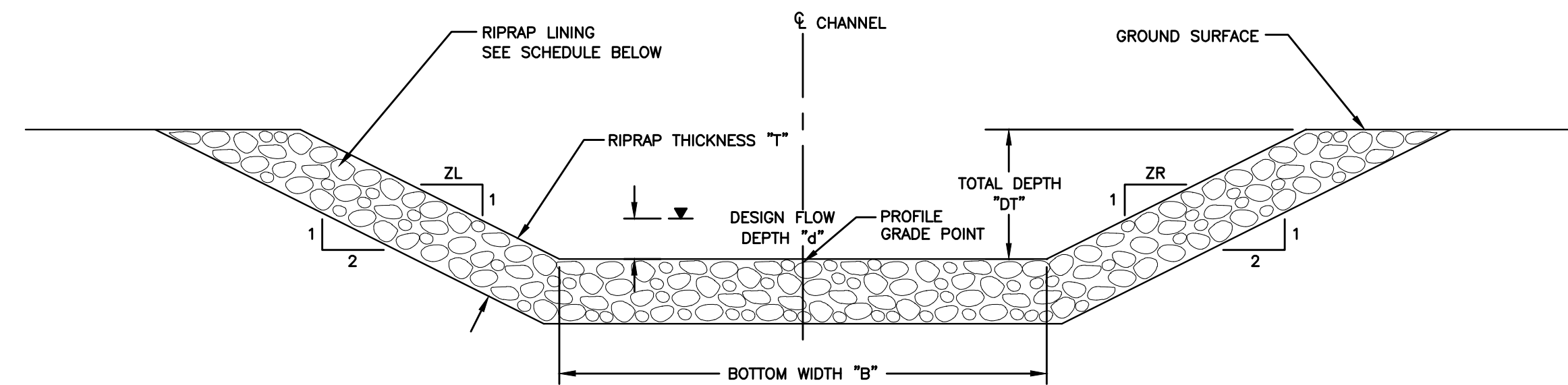

PERMANENT CHANNEL SCHEDULE

CHANNEL TYPE **	DESIGN FLOW Q(CFS)*	MIN/MAX BOTTOM SLOPE %/%	DESIGN FLOW DEPTH (FT) d*	TOTAL DEPTH (FT) DT (MIN.)	DESIGN VELOCITY (FPS) V*	BOTTOM WIDTH B (FT)	SIDE SLOPE ZL ZR	LINING MATERIAL	RIPRAP THICKNESS T (IN.)	RIPRAP MEAN DIAMETER (IN.) D ₅₀	RIPRAP MAXIMUM DIAMETER (IN.) D _{max}
CHANNEL 1, TYPE A	84.36	1%/61%	1.25	2.00	19.71	10.0	2.00 2.00	GRouted RIPRAP	18.0	10.0	12.0
CHANNEL 2, TYPE B	8.33	1%/50%	0.56	2.00	10.52	4.0	2.00 2.00	GRouted RIPRAP	18.0	10.0	12.0
CHANNEL 3A, TYPE C	10.17	0.5%/10%	1.30	2.00	3.30	0(V-DITCH)	2.00 2.00	RIPRAP	18.0	10.0	12.0
CHANNEL 3B, TYPE D	7.05	1%/50%	0.59	2.00	7.05	3.0	2.00 2.00	GRouted RIPRAP	18.0	10.0	12.0

- * BASED ON THE DESIGN FLOWS ANTICIPATED TO BE CONVEYED BY THE CHANNEL.
** CHANNEL TYPES ARE INCLUDED FOR MEASUREMENT AND PAYMENT, SEE PROFILES FOR BEGINNING AND ENDING LOCATIONS OF EACH CHANNEL TYPE.

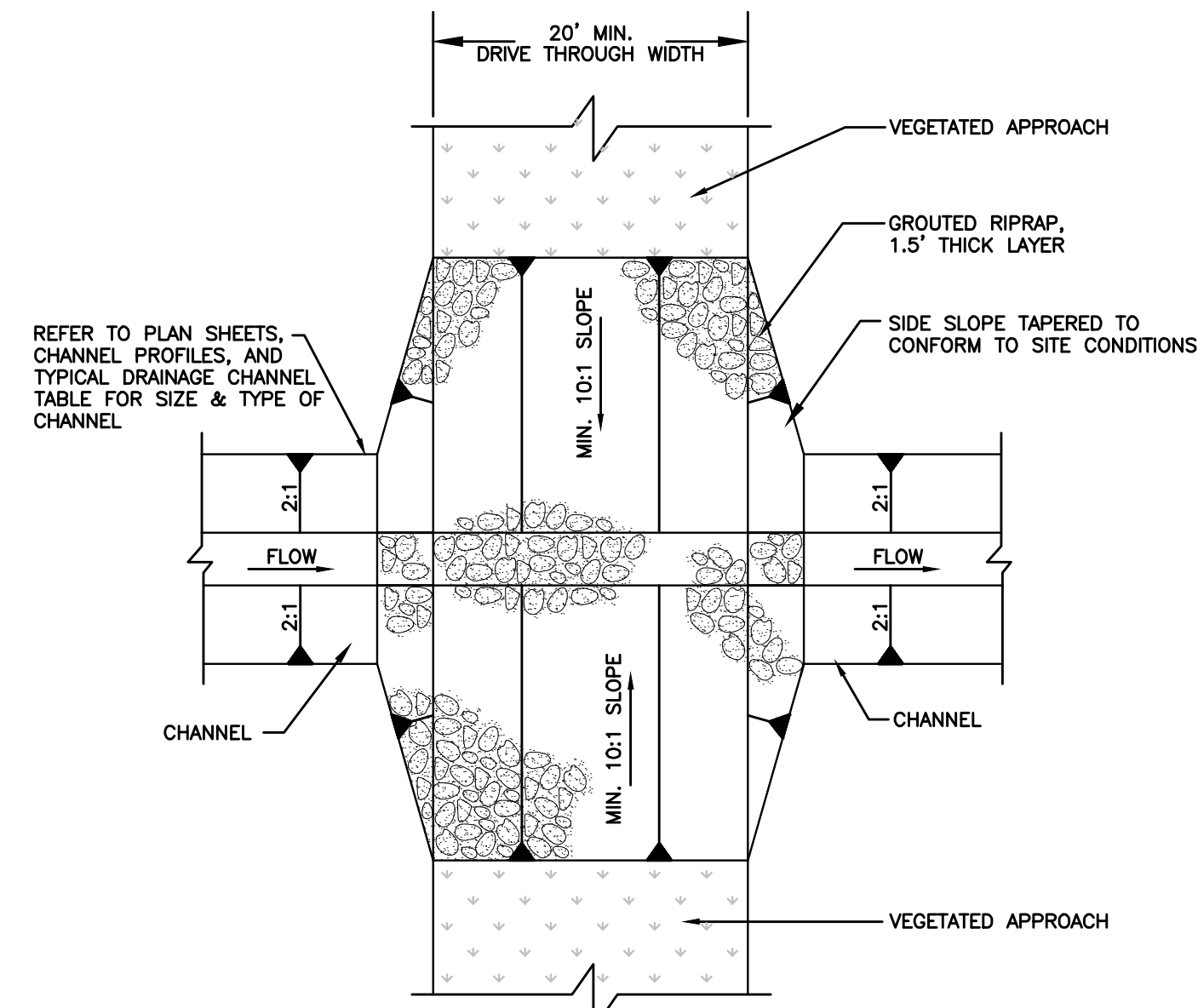

DRIVE THROUGH CHANNEL SECTION
NO SCALE

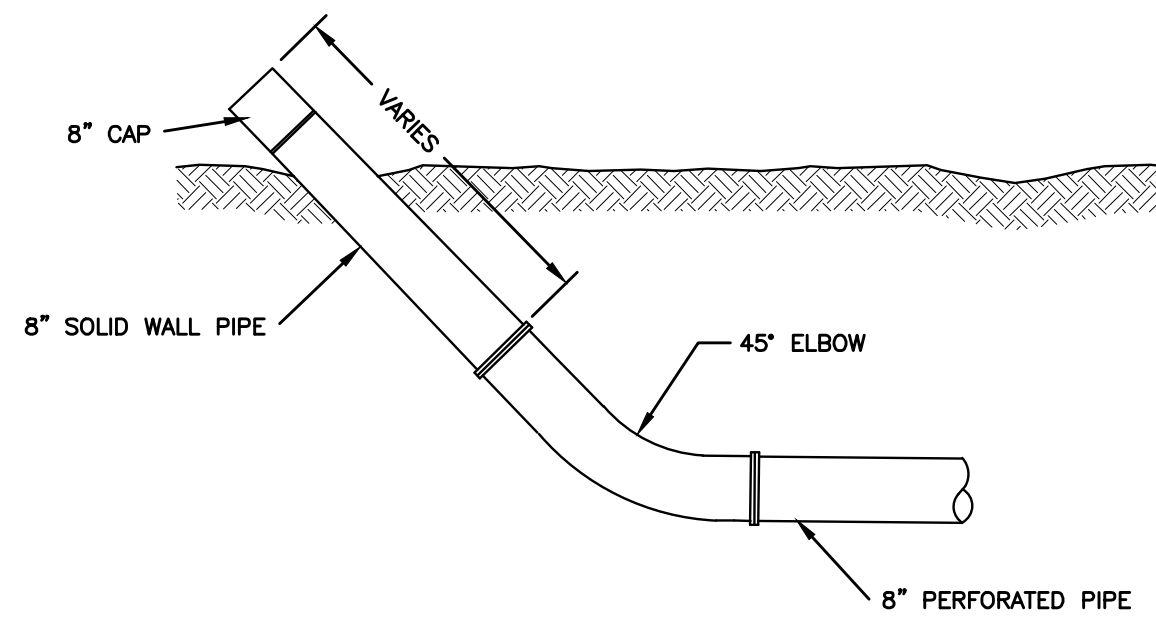

8" CLEANOUT FOR UNDERDRAIN DETAIL
NO SCALE

- NOTE:** ALL PERFORATIONS SHALL BE 3/4" DIAMETER ON 6" C.C. SPACING ALONG LENGTH OF PIPE OR IN LIEU OF ROUND PERFORATIONS, USE SLOTTED PERFORATION WITH EQUIVALENT OPENING AREA (0.1" WIDE/ 1.1" LONG) PER HOLE REPLACED.

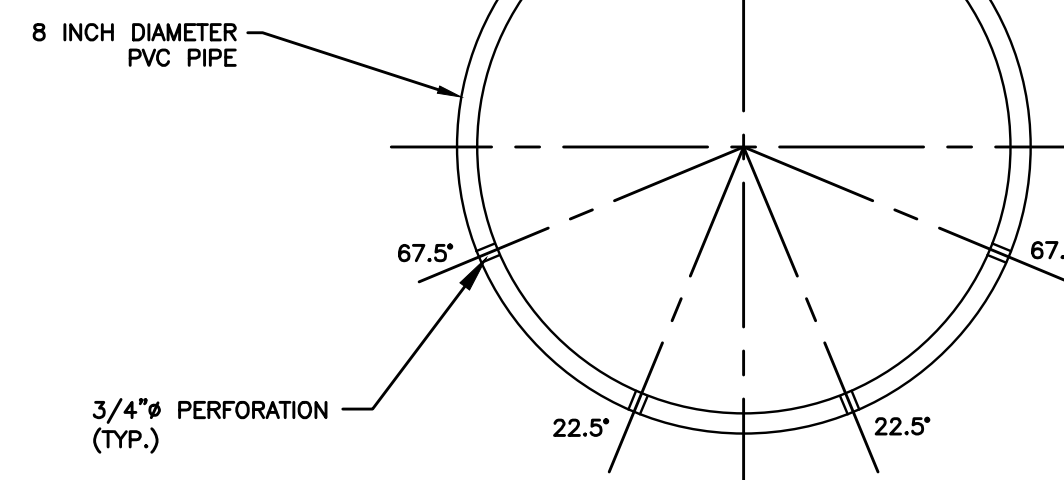

UNDERDRAIN PIPE PERFORATION DETAIL
NO SCALE

TYPICAL RIPRAP AND/OR GRouted RIPRAP CHANNEL DETAIL
NO SCALE

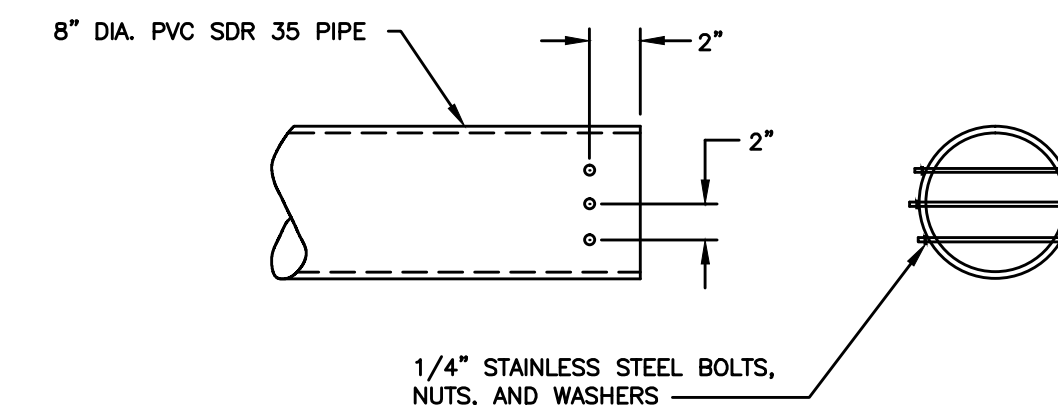

ANIMAL GUARD DETAIL
NO SCALE

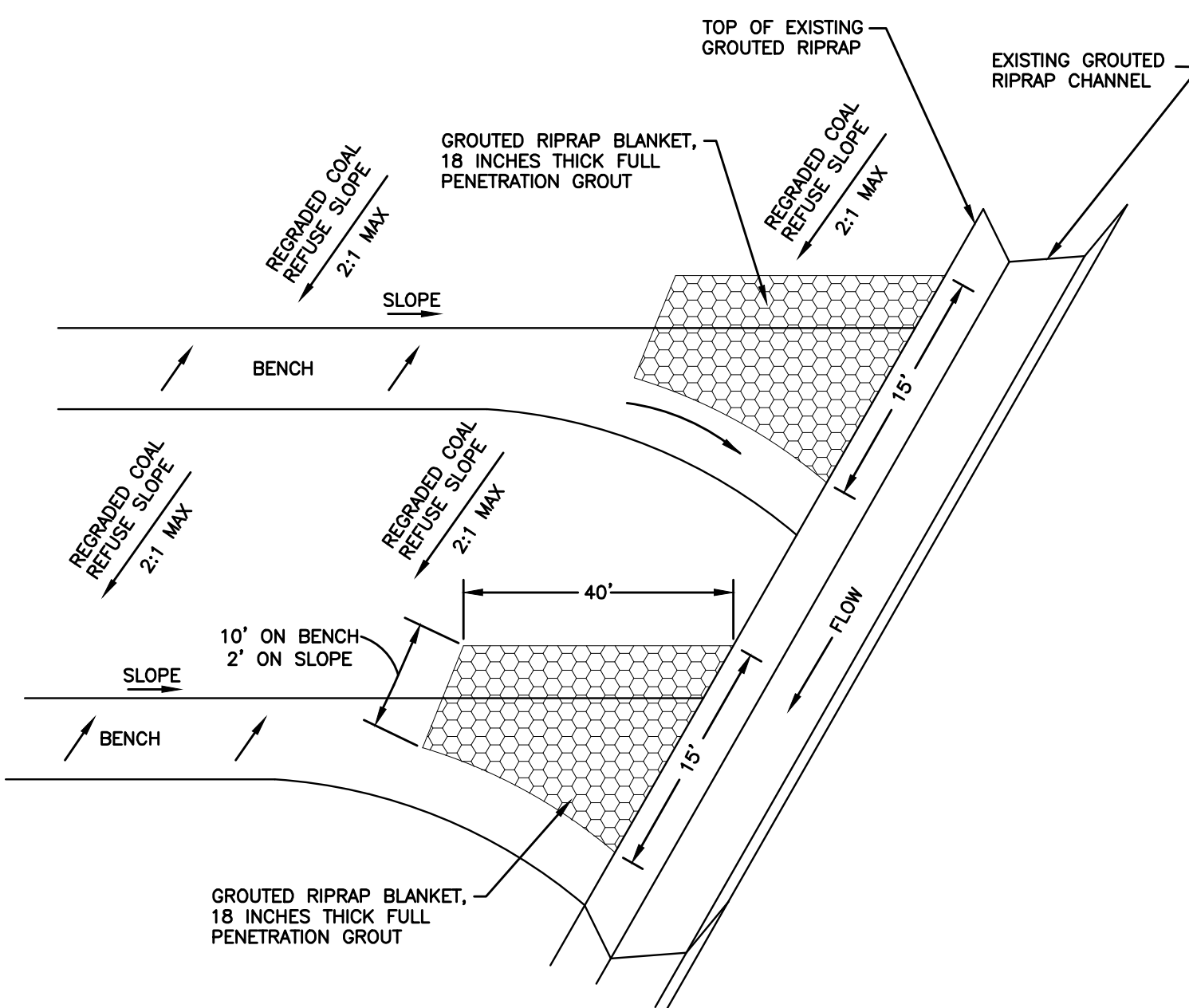

EROSION CONTROL MATTING END OF BENCH DETAIL
NO SCALE

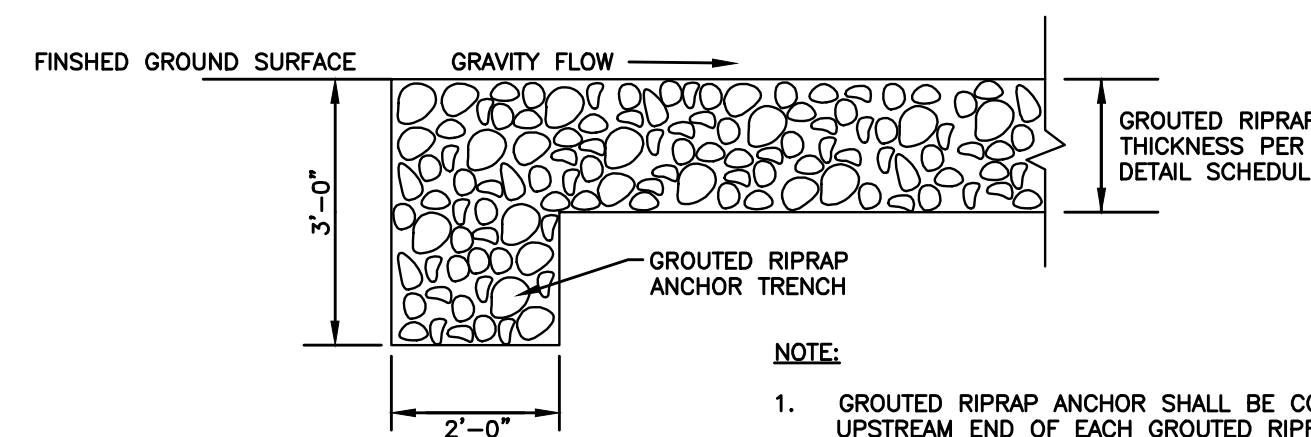

GRouted RIPRAP ANCHOR TRENCH
NO SCALE

- NOTE:**
1. GRouted RIPRAP ANCHOR SHALL BE CONSTRUCTED AT THE UPSTREAM END OF EACH GRouted RIPRAP CHANNEL OR SEGMENT OF CHANNEL.

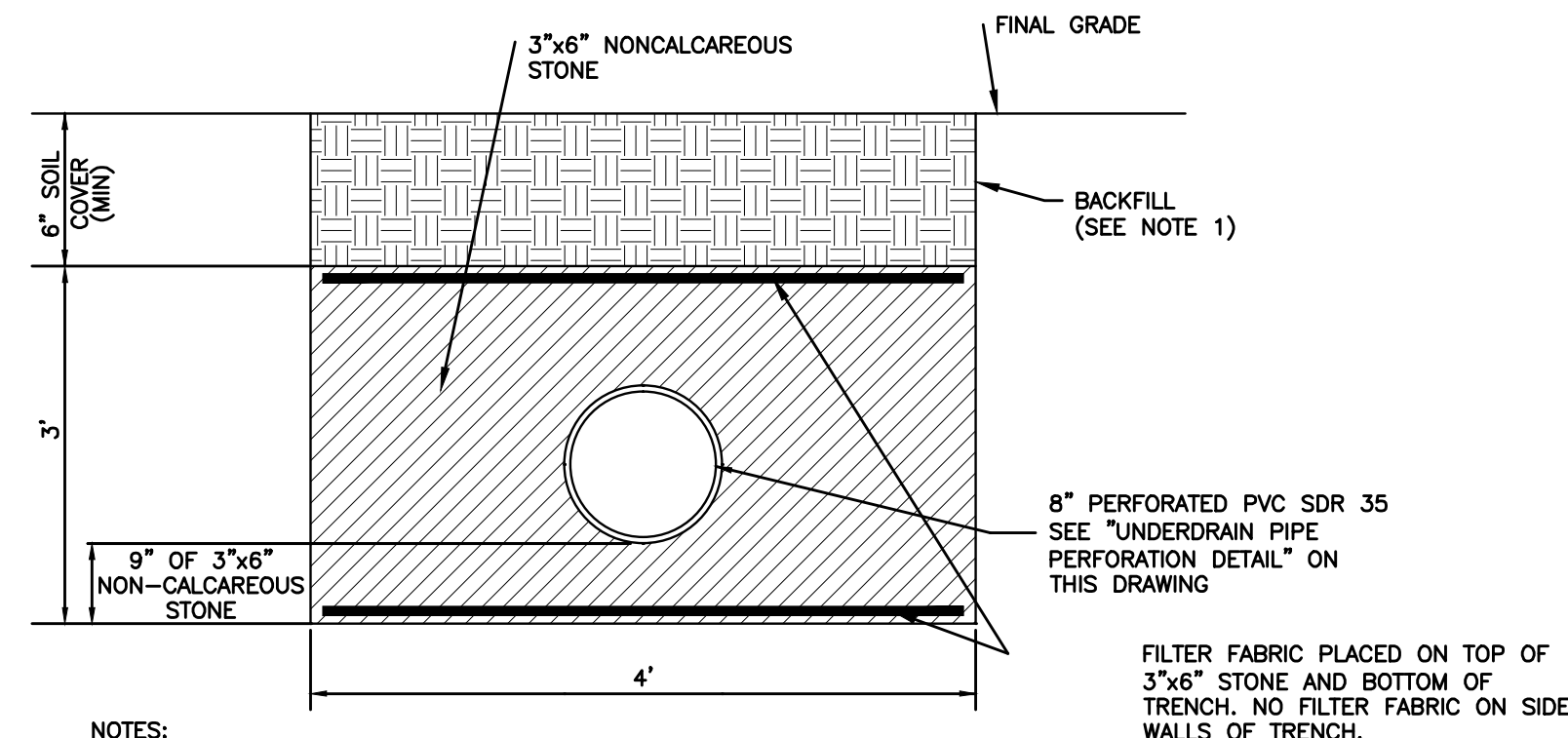

8" UNDERDRAIN DETAIL
NO SCALE

- NOTES:**
1. SUITABLE MATERIAL FROM EXCAVATION; NO DEBRIS, STICKS, TIMBER, WOOD, TRASH OR ORGANIC MATERIAL, NO PARTICLES GREATER THAN 6 INCHES. BACKFILL TO BE COMPACTED TO AT LEAST 95% OF THE MAXIMUM DRY DENSITY OF THE BACKFILL MATERIAL ACCORDING TO ASTM D698.

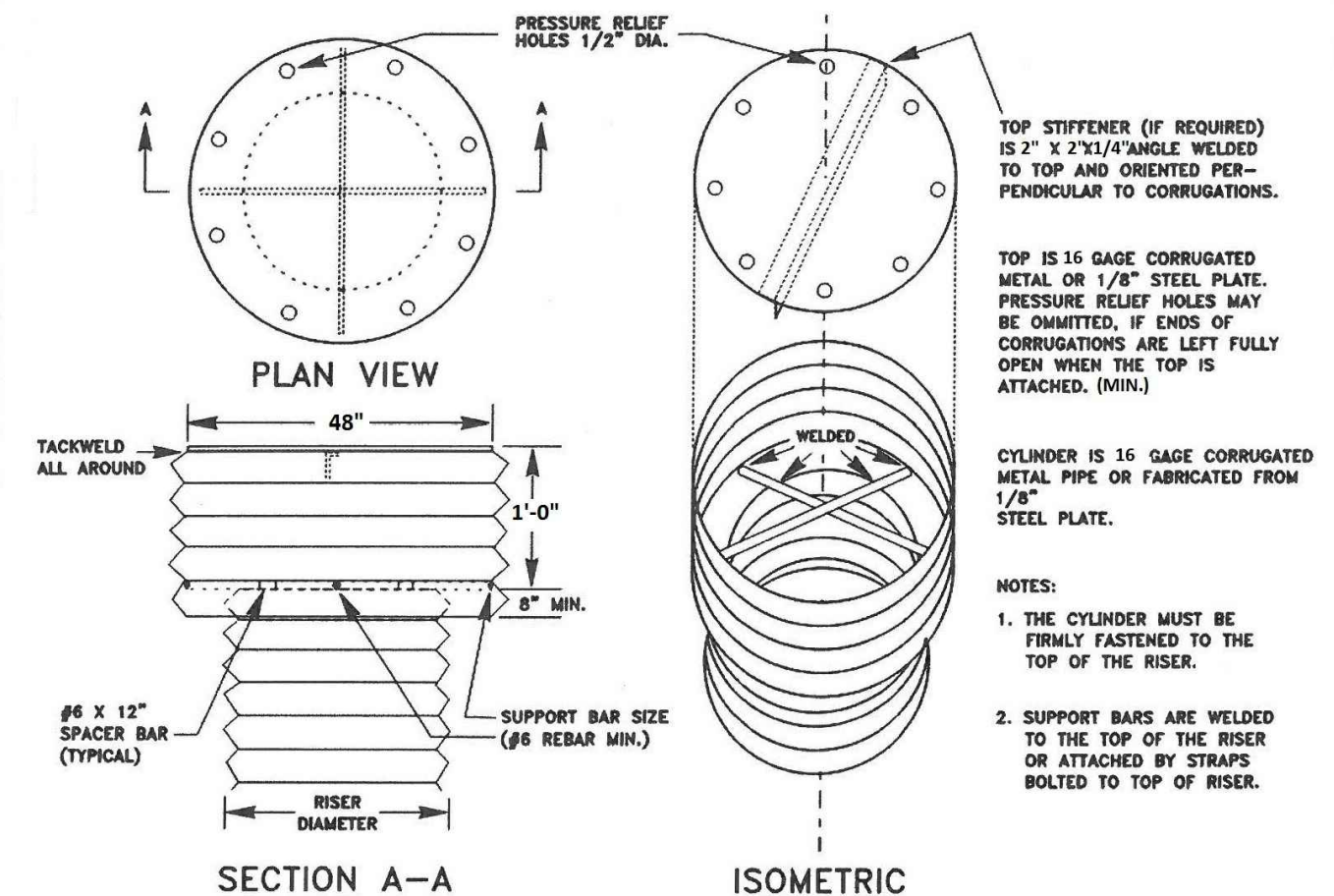

TRASH RACK DETAIL
NO SCALE

FINAL

No.	Date	Revision

DETAILS
CAD File No.
RGL
Drawn
DMK
Checked
DMK
Approved
NOTED
Scale:
Date:
MAY 2016
Date:
101-13-0530
Project No.

POTESTA & ASSOCIATES, INC.
ENGINEERS AND ENVIRONMENTAL CONSULTANTS
7012 MacCoble Ave. SE, Charleston, WV 25304
TEL: (304) 342-1400 FAX: (304) 348-9031
E-Mail Address: potesta@potesta.com

POTESTA

Client:
WEST VIRGINIA DEPARTMENT OF ENVIRONMENTAL PROTECTION
601 57TH STREET S.E.
CHARLESTON, WEST VIRGINIA 25304

Title:
MISCELLANEOUS DETAILS
CRANY MINE DUMP
WYOMING COUNTY, WEST VIRGINIA

32
Drawing No.

ISSUE DATE 5/10/2016

SCALE: 1/4" = 1'-0" TRASH RACK: 1/4" = 1'-0" EROSION CONTROL MATTING: 1/4" = 1'-0" SOIL COVER: 1/4" = 1'-0" DRIVE THROUGH CHANNEL: 1/4" = 1'-0" 8\"/>

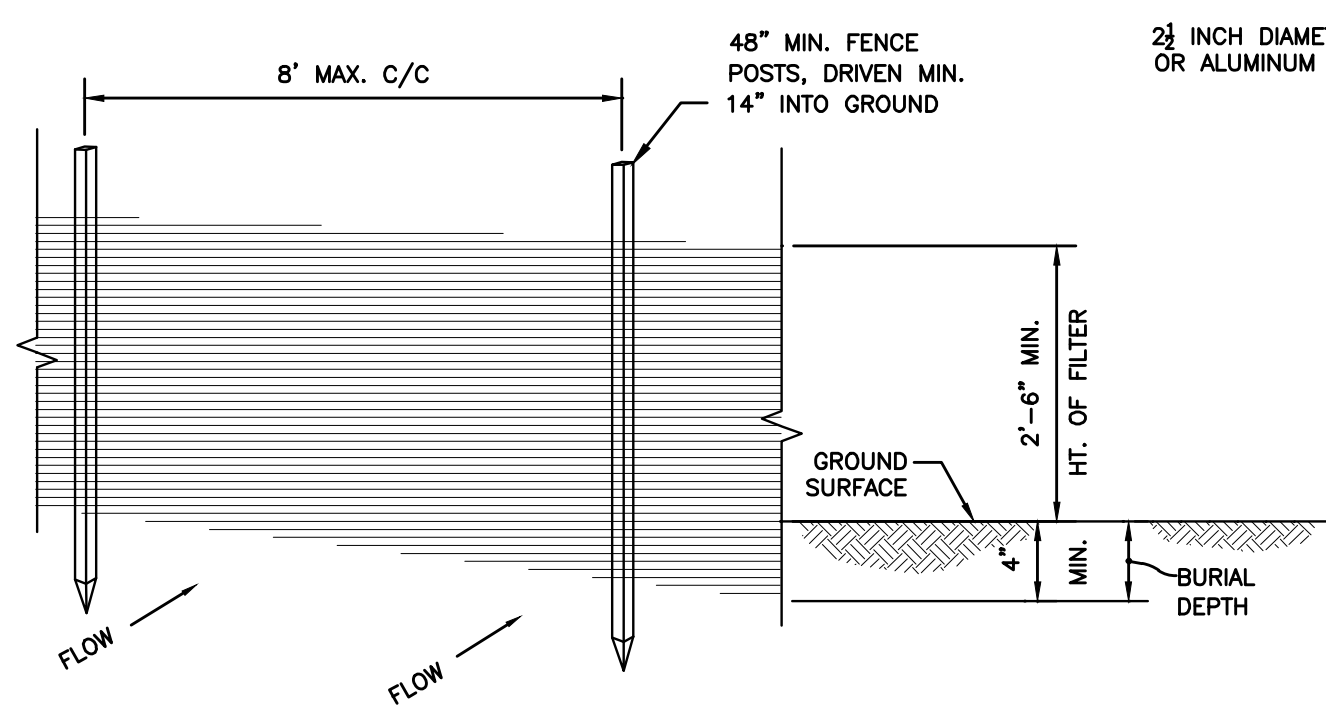

PERSPECTIVE VIEW

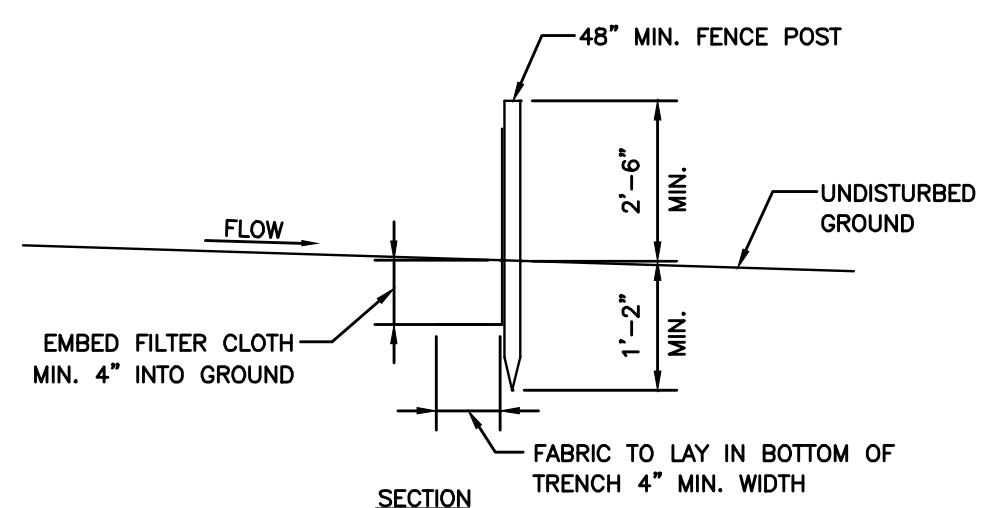

SECTION

NOTES:

1. WHEN TWO SECTIONS OF SILT FENCE JOIN, OVERLAP ACCORDING TO MANUFACTURERS PUBLISHED RECOMMENDATIONS.
2. MAINTENANCE SHALL BE PERFORMED AS NEEDED AND MATERIAL REMOVED WHEN "BULGES" DEVELOP IN THE SILT FENCE, OR WHEN HALF OF EXPOSED SILT FENCE IS COVERED WITH SEDIMENT.
3. POSTS SHALL BE CONSTRUCTED OF STEEL EITHER "T" OR "U" TYPE OR 1.5" HARDWOOD.
4. FILTER CLOTH SHALL BE "FILTER X", "MIRAFI 100X", "LINQ GTF 180" OR APPROVED EQUAL.
5. ALL SILT FENCE SHALL BE CHECKED AFTER ANY SIGNIFICANT RAINFALL (IN EXCESS OF 1/2"). DAMAGED SILT FENCE MUST BE REPAIRED WITHIN 24 HOURS; SOONER, IF ADDITIONAL RAINFALL IS EXPECTED.

SILT FENCE DETAIL

NO SCALE

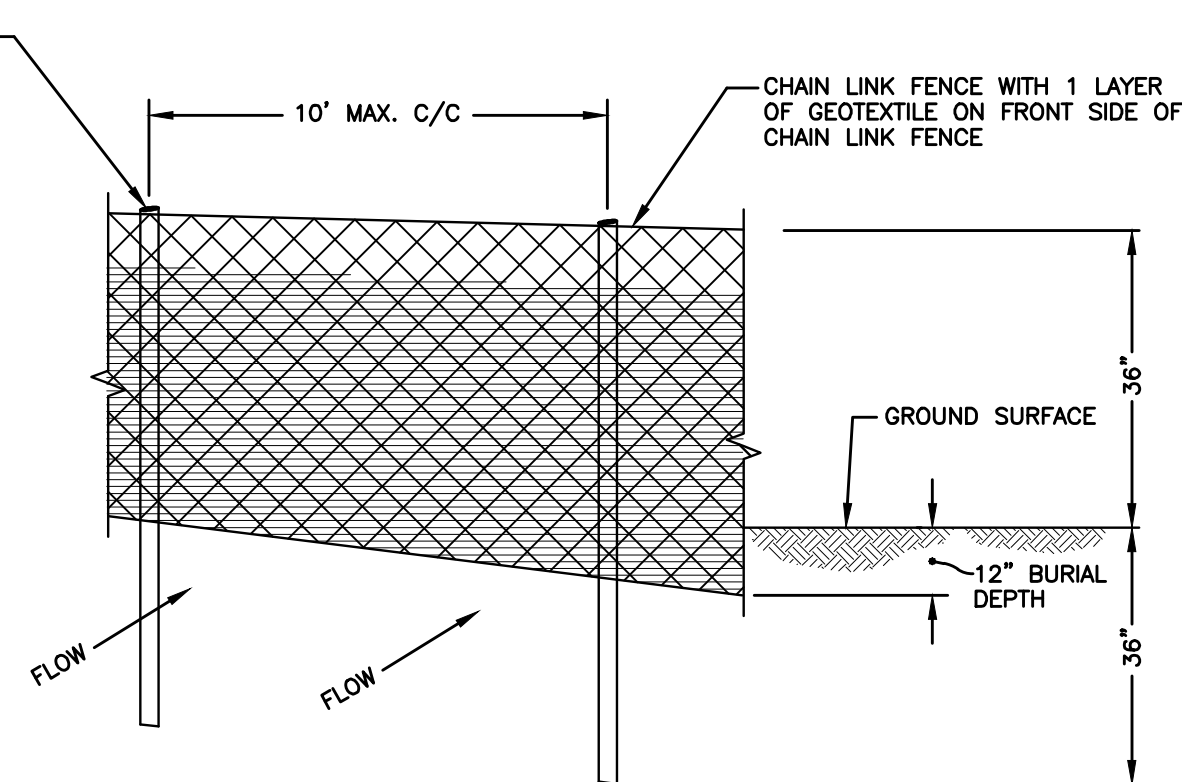

PERSPECTIVE VIEW

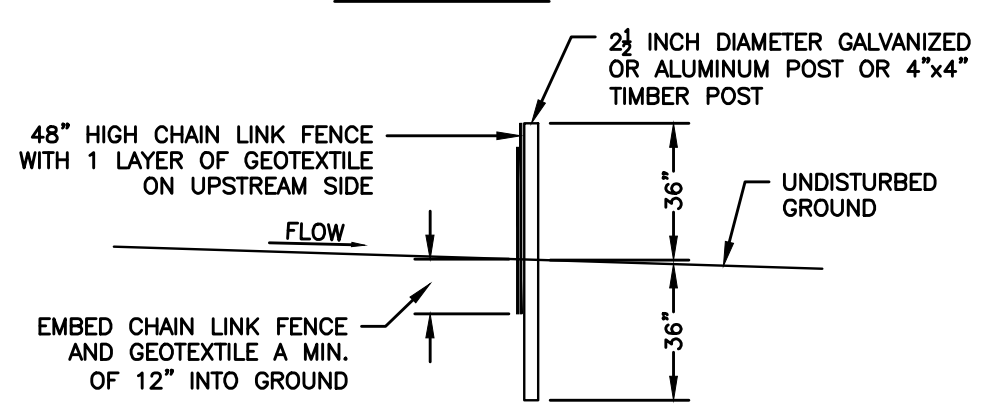

SECTION

NOTES:

1. CHAIN LINK FENCE TO BE FASTENED SECURELY TO FENCE POSTS WITH WIRE TIES OR STAPLES.
2. FILTER CLOTH TO BE FASTENED SECURELY TO CHAIN LINK FENCE WITH TIES SPACED EVERY 24" AT TOP AND MID SECTION.
3. WHEN TWO SECTIONS OF FILTER CLOTH ADJOIN EACH OTHER THEY SHALL BE OVERLAPPED BY SIX INCHES AND FOLDED.
4. MAINTENANCE SHALL BE PERFORMED AS NEEDED AND MATERIAL REMOVED WHEN "BULGES" DEVELOP IN THE SILT FENCE. CHECK AFTER EACH STORM AND REMOVE SEDIMENT.
5. CHAIN LINK FENCE AND GEOTEXTILE SHALL BE EMBEDDED 12 INCHES IN THE GROUND. TRENCH SHALL BE BACKFILLED.
6. FENCE POSTS DO NOT NEED SET IN CONCRETE.

SUPER SILT FENCE DETAIL

NO SCALE

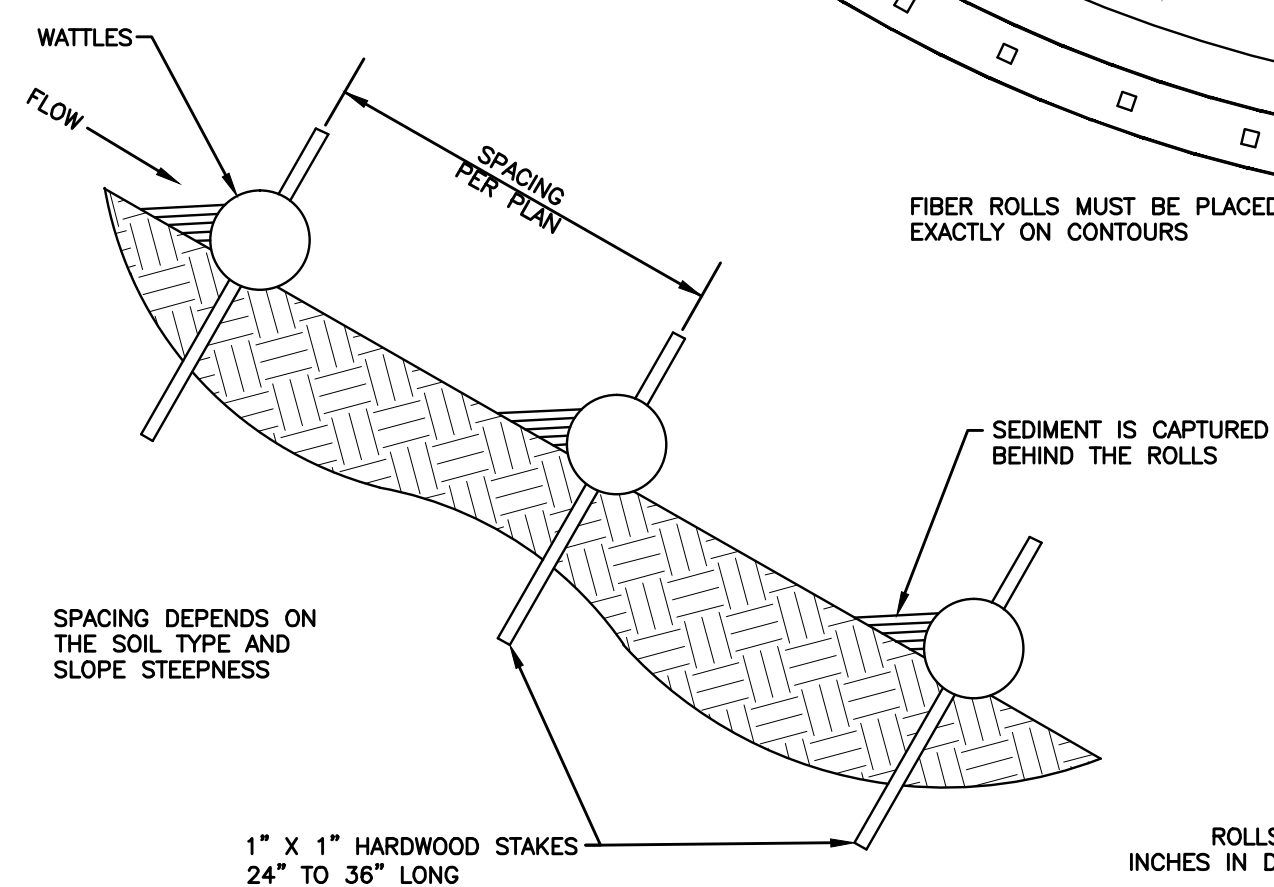
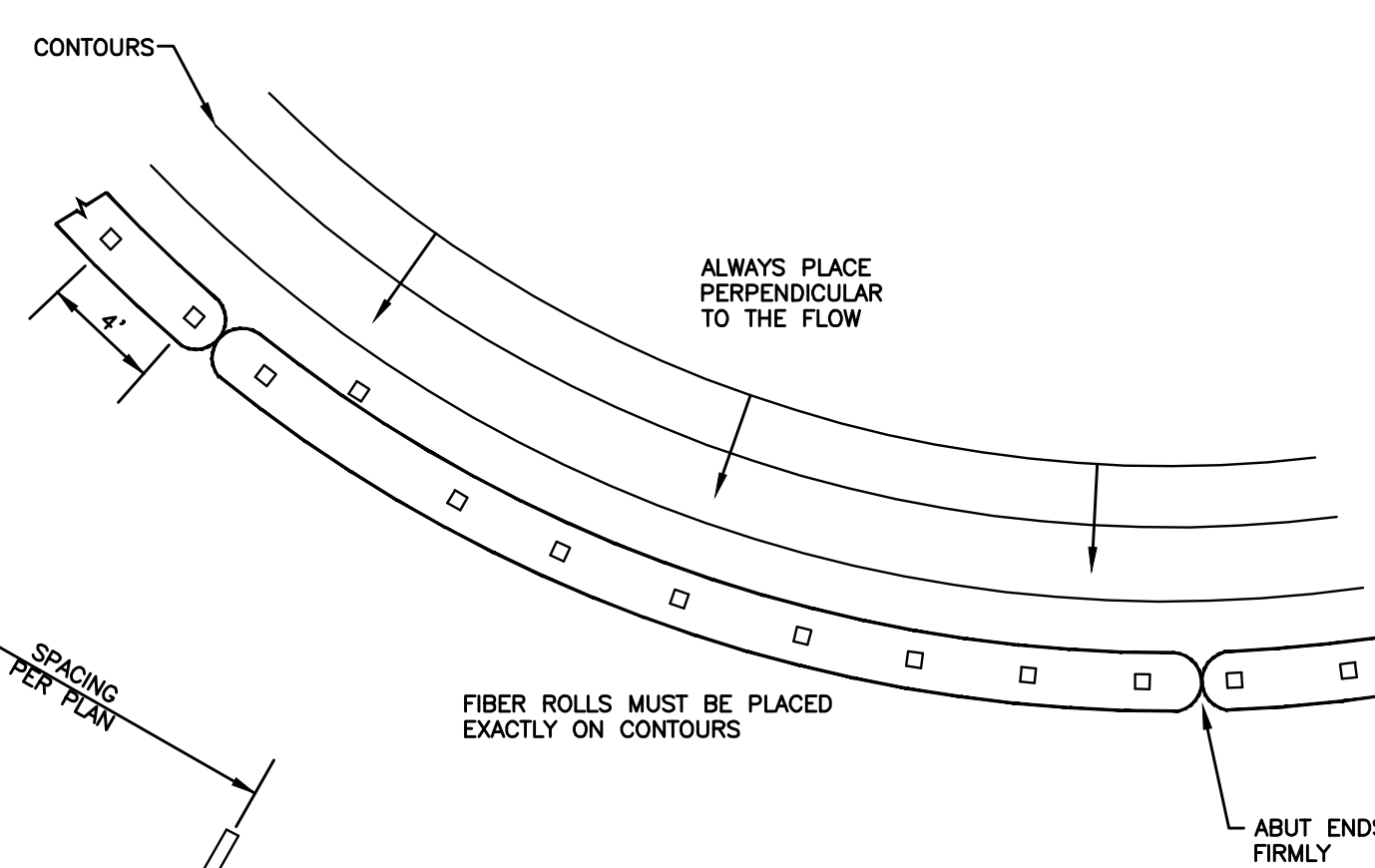

WATTLES DETAIL

NO SCALE

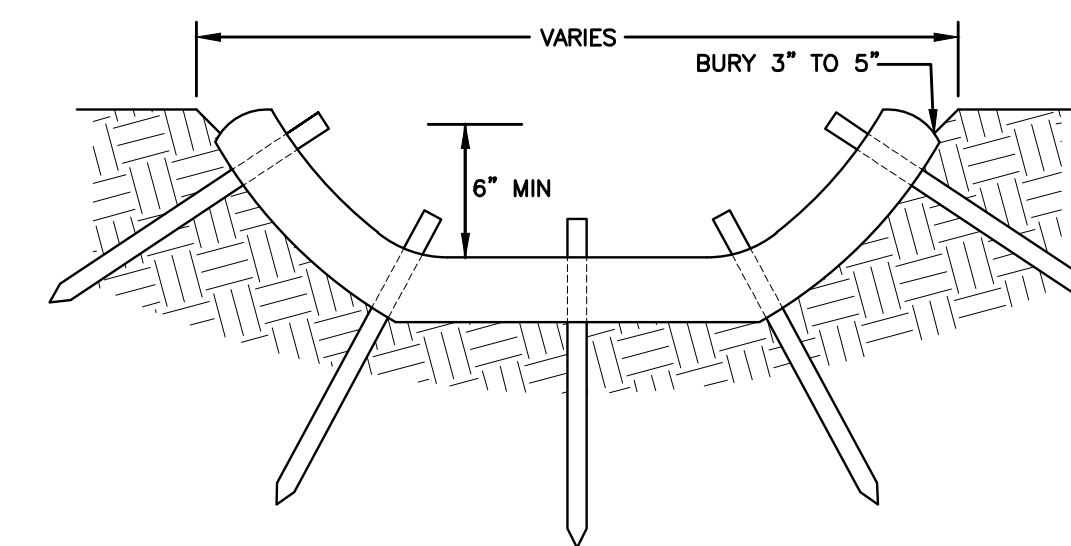

STRAW WATTLE DITCH CHECK

NO SCALE

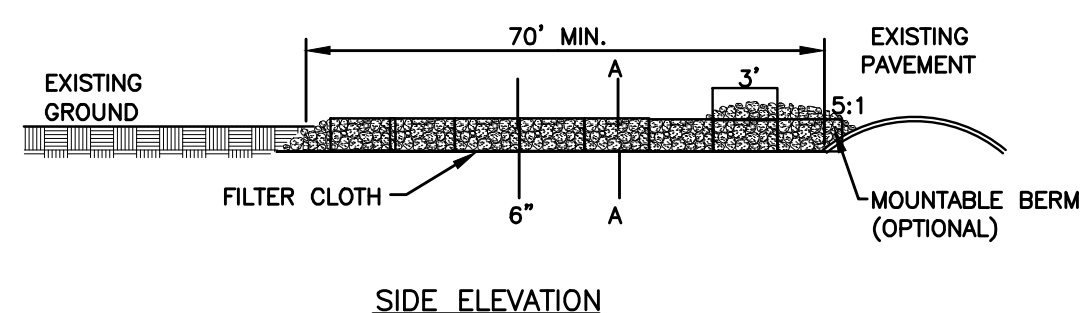

SIDE ELEVATION

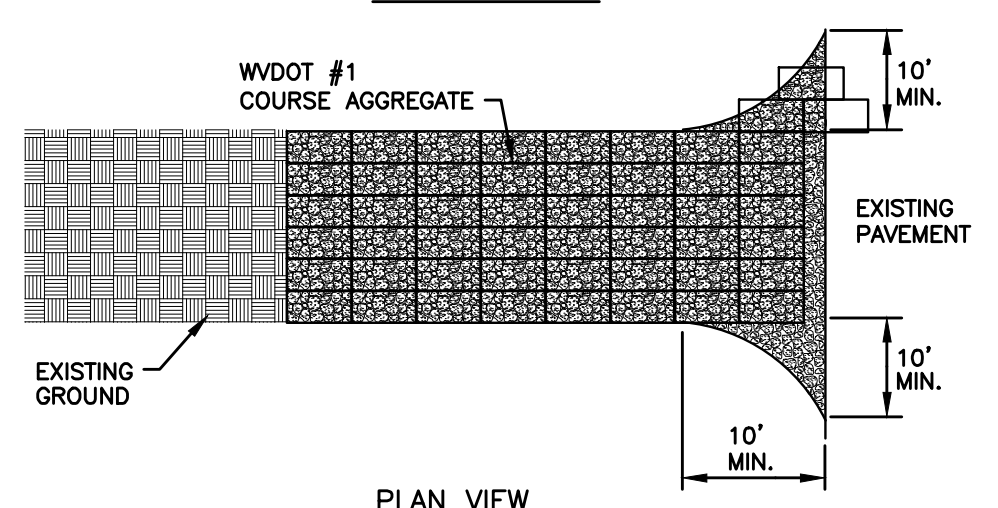

PLAN VIEW

SECTION A-A

NOTE: TEMPORARY STONE CONSTRUCTION ENTRANCES TO BE INSTALLED WHERE CONSTRUCTION ACCESS ROADS ADJOIN EXISTING PAVED PUBLIC ROADWAYS.

STABILIZED CONSTRUCTION ENTRANCE DETAIL

NO SCALE

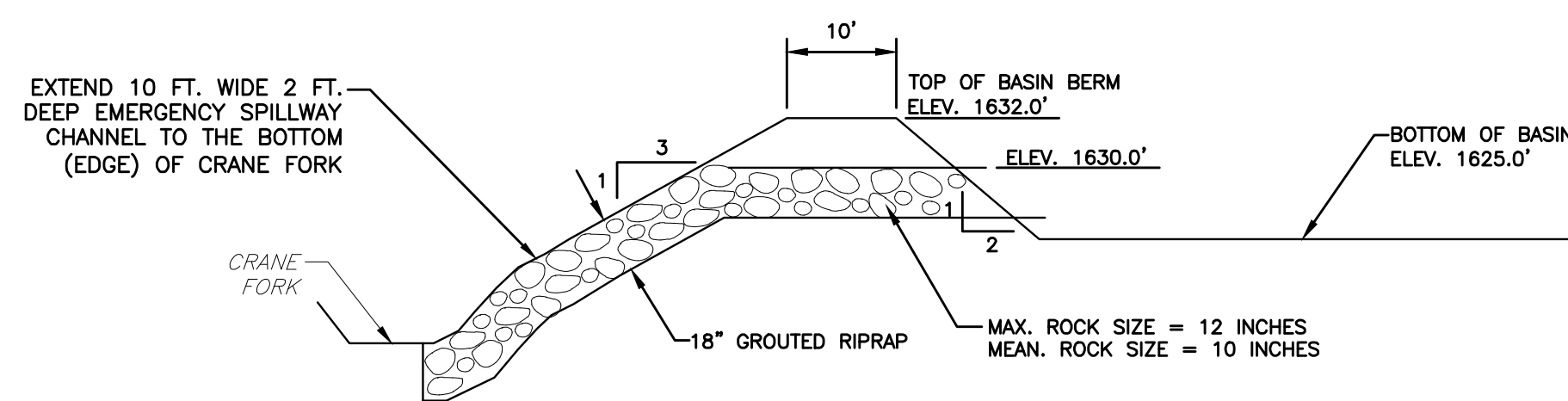

EMERGENCY SPILLWAY EXIT CHANNEL PROFILE

NO SCALE

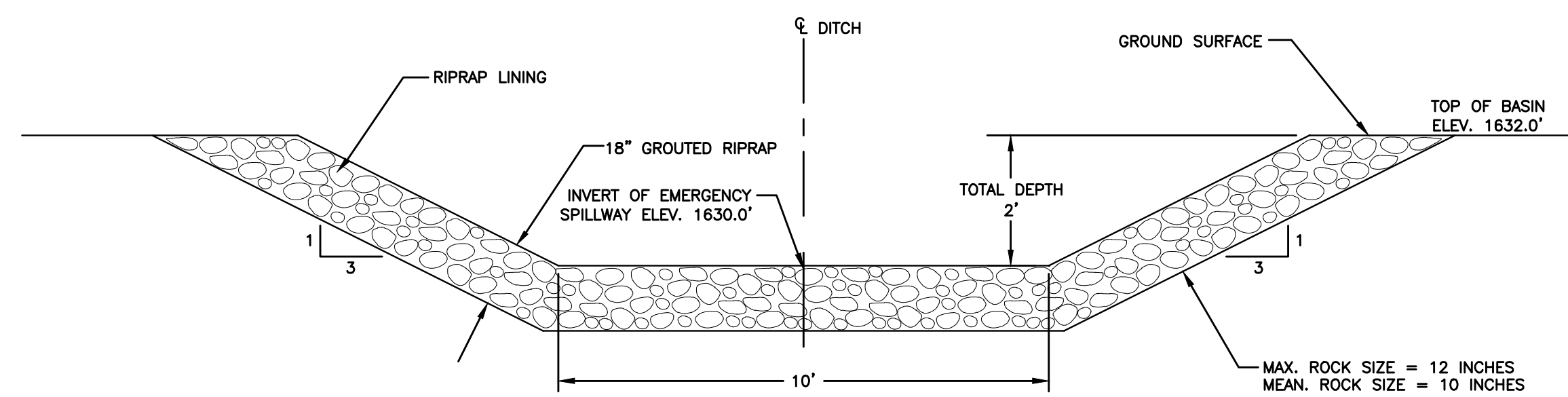

EMERGENCY SPILLWAY CONTROL SECTION AND EXIT CHANNEL

NO SCALE

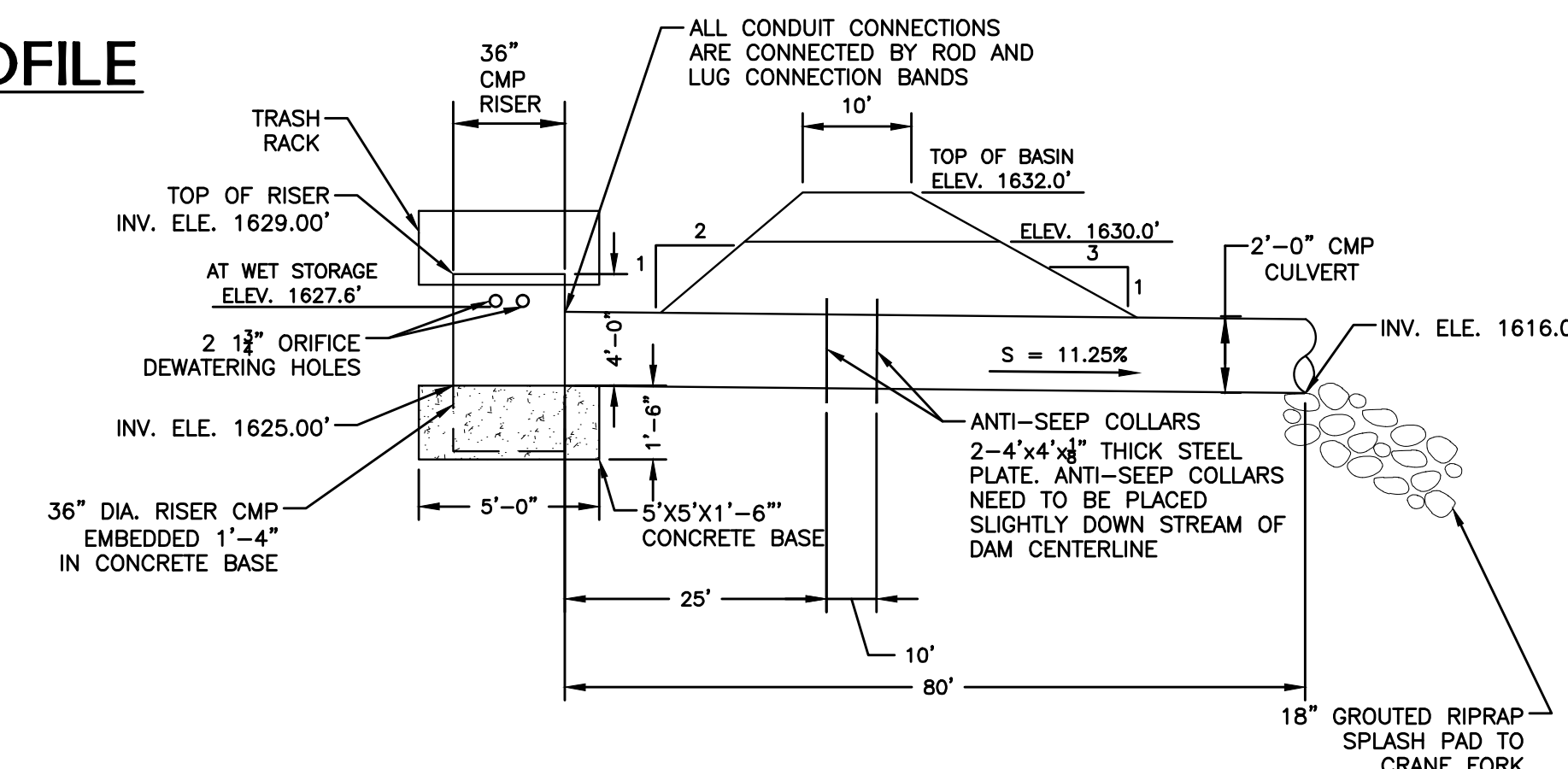

PRINCIPAL PIPE SPILLWAY

NO SCALE

SEDIMENT BASIN DETAILS

NO SCALE

FINAL

No.	Date	Revision

DETAILS
CAD File No.
RGL
Drawn
DMK
Checked
DMK
Approved
NOTED
Scale:
MAY 2016
Date:
101-13-0530
Project No.

POTESTA & ASSOCIATES, INC.
ENGINEERS AND ENVIRONMENTAL CONSULTANTS
7012 MacCormick Ave. SE, Charleston, WV 25304
TEL: (304) 342-1400 FAX: (304) 343-9031
E-Mail Address: potesta@potesta.com

POTESTA

ISSUE DATE 5/10/2016

Client: WEST VIRGINIA DEPARTMENT OF ENVIRONMENTAL PROTECTION
601 57TH STREET S.E.
CHARLESTON, WEST VIRGINIA 25304

MISCELLANEOUS DETAILS
CRANY MINE DUMP
WYOMING COUNTY, WEST VIRGINIA

33
Drawing No.

No.	Date	Revision

DETAILS
 CAD File No.
 RCL
 Drawn
 DMK
 Checked
 DMK
 Approved
 NOTED
 Scale:
 MAY 2016
 Date:
 101-13-0530
 Project No.

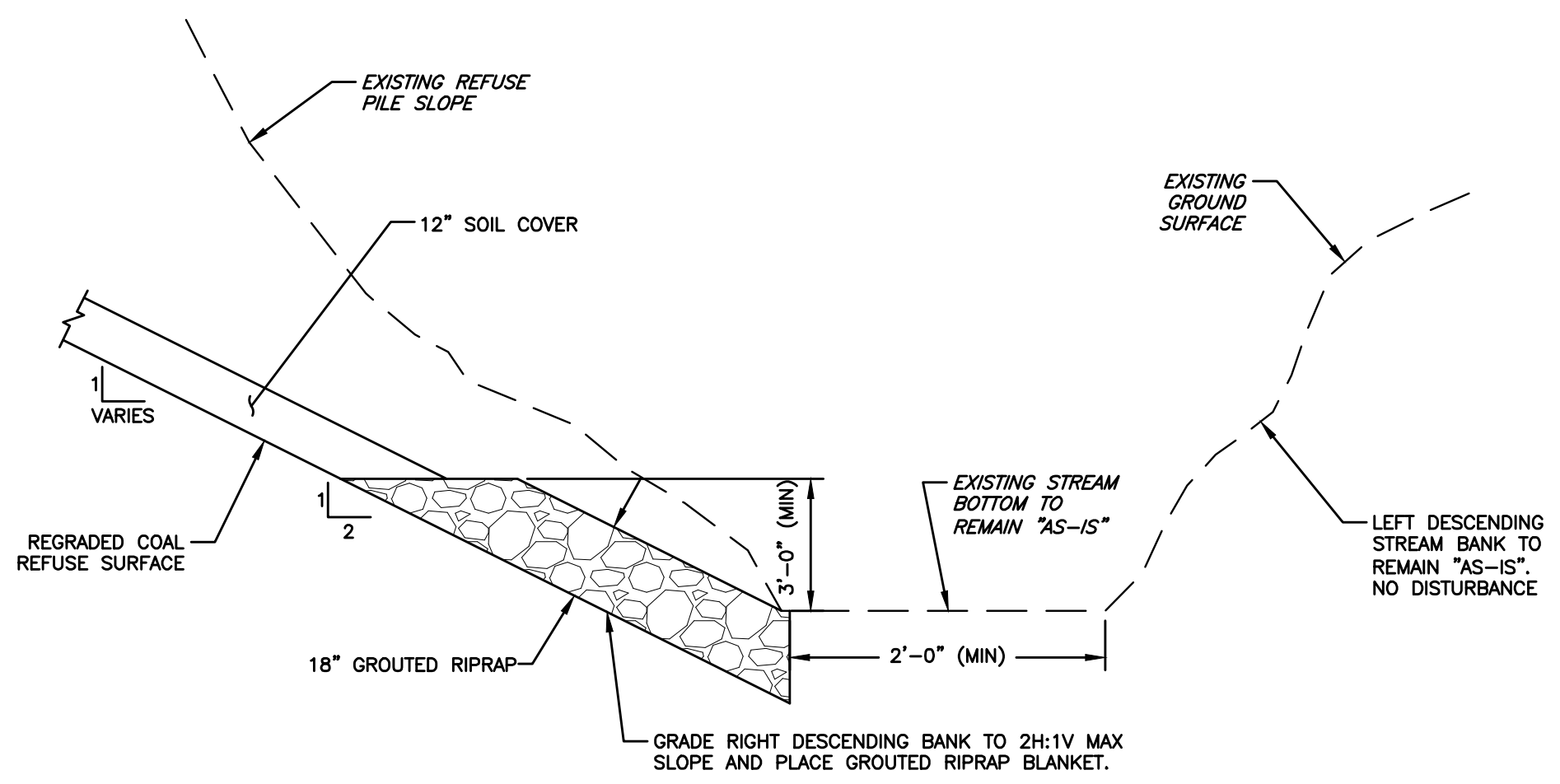

STREAM BANK STABILIZATION
 NO SCALE

NOTES:
 CONTRACTOR SHALL ADJUST GRADING OF THE COAL REFUSE PILE ALONG THE EXISTING STREAM TO AVOID DISTURBANCE OF EXISTING STREAM BOTTOM AND THE LEFT DESCENDING STREAM BANK. CONTRACTOR SHALL TIE-IN GRADING SUCH THAT MINIMUM BOTTOM WIDTH IS 2 FEET AND GROUDED RIPRAP BLANKET HAS A MINIMUM VERTICAL HEIGHT OF 3 FEET.

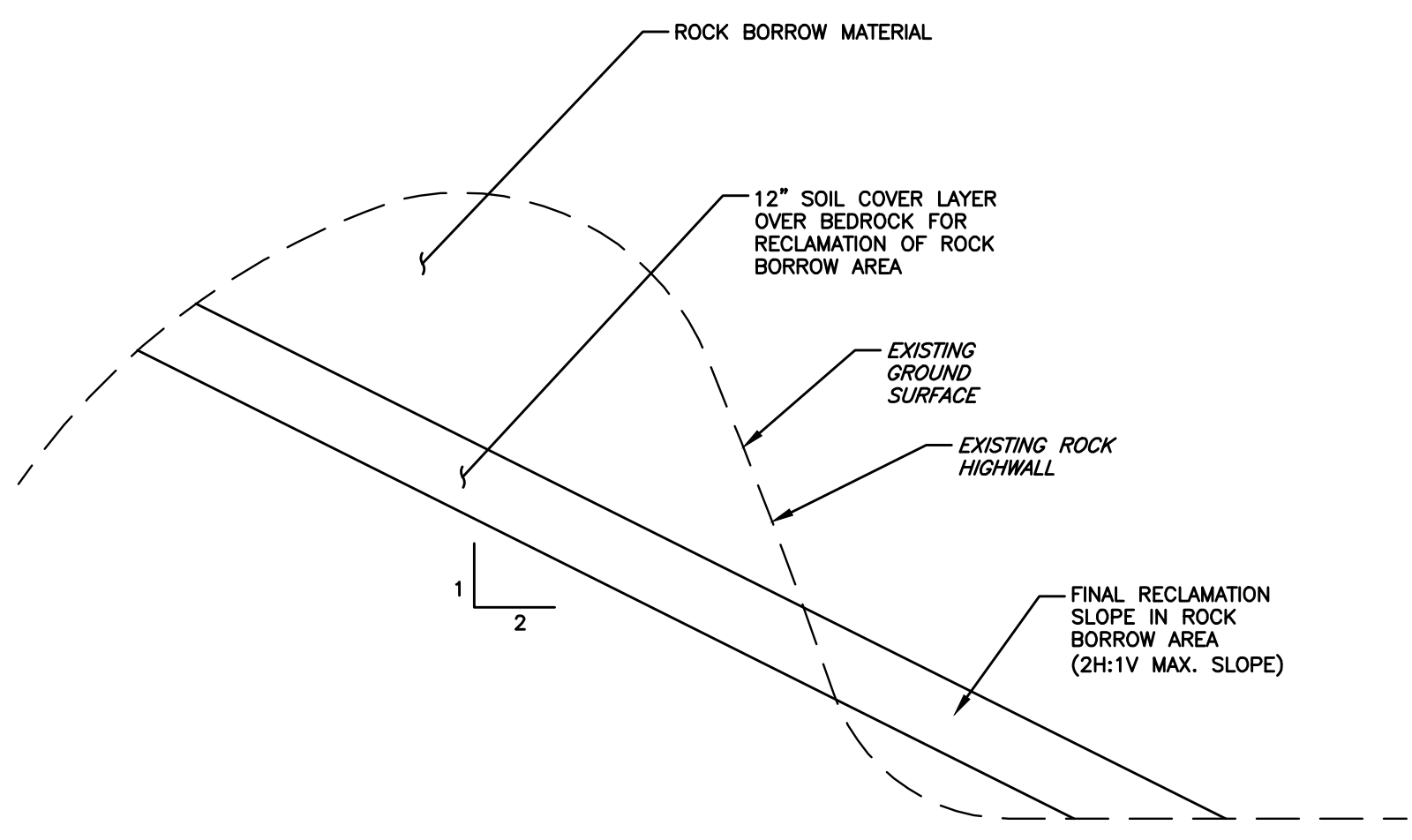

TYPICAL SECTION RECLAMATION OF ROCK AREA
 NO SCALE

NOTES:
 1. CONTRACTOR SHALL RETAIN SUFFICIENT SOIL EXCAVATED FROM ROCK BORROW AREA TO RECLAIM ROCK BORROW AREA.
 2. CONTRACTOR SHALL DEVELOP ROCK CUT SEQUENCE TO FACILITATE RECLAMATION OF AREA. EXISTING HIGHWALLS SHALL BE ELIMINATED AND NO NEW HIGHWALLS SHALL RESULT FROM ROCK BORROW OPERATIONS.
 3. CONTRACTOR IS CAUTIONED OF THE PRESENCE OF GAS LINES, WELLS, TANKS, AND COMPRESSOR STATION IN CLOSE PROXIMITY TO PROPOSED ROCK BORROW AREA. CONTRACTOR SHALL COORDINATE WITH ENERVEST AND USE CARE IN HIS OPERATIONS ESPECIALLY REGARDING BLASTING AND ROCK BORROW OPERATIONS TO ENSURE PROTECTION OF THESE FACILITIES.

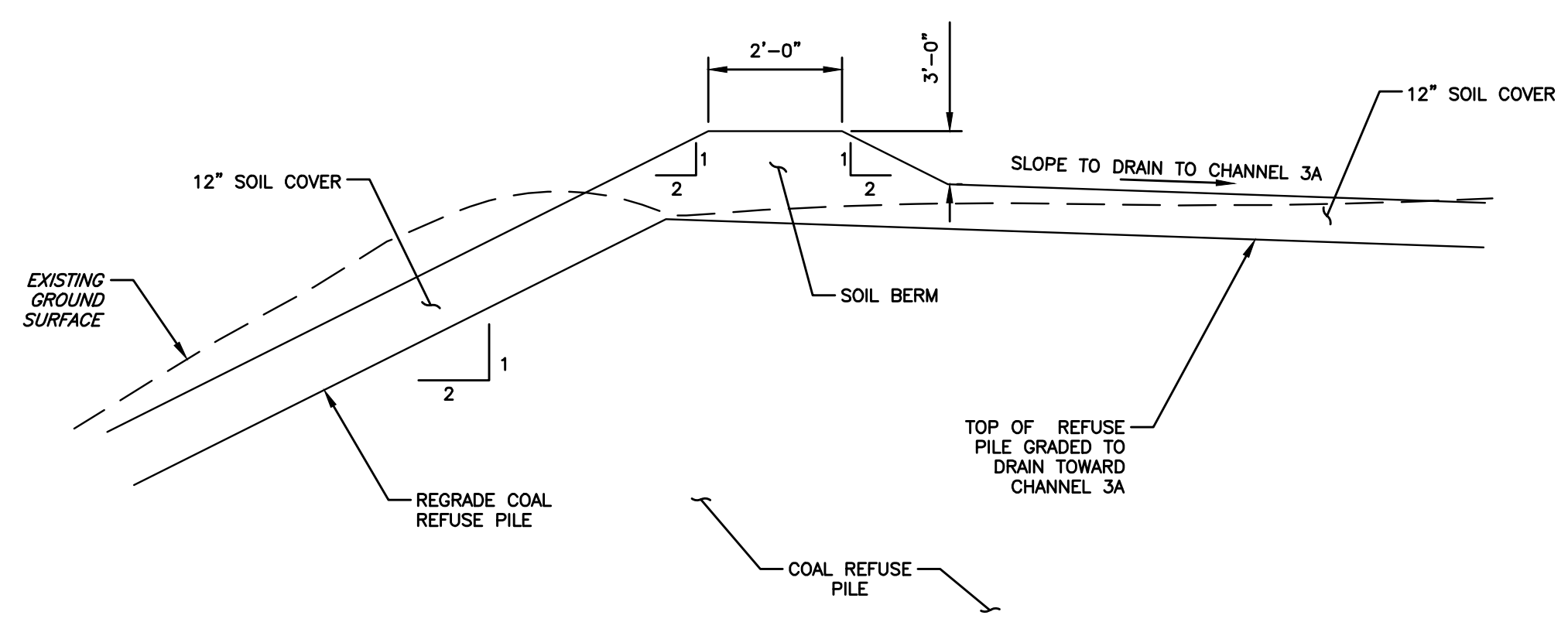

TYPICAL EARTHEN BERM
 NO SCALE

ISSUE DATE 5/10/2016

POTESTA & ASSOCIATES, INC.
 ENGINEERS AND ENVIRONMENTAL CONSULTANTS
 7012 MacCormie Ave. SE, Charleston, WV 25304
 TEL: (304) 342-1400 FAX: (304) 348-9031
 E-Mail Address: potesta@potesta.com

POTESTA

Client
 WEST VIRGINIA DEPARTMENT OF ENVIRONMENTAL PROTECTION
 601 57TH STREET S.E.
 CHARLESTON, WEST VIRGINIA 25304

Title
 MISCELLANEOUS DETAILS
 CRANY MINE DUMP
 WYOMING COUNTY, WEST VIRGINIA

34
 Drawing No.

FINAL

WASTE Files: TRASH, ROCK, BR 13-0530-AM-0530-DETAILS.dwg
 File: S:\CAD-Projects\13-0530-AM-0530-DETAILS.dwg
 Plotted By: jmcindy 7/1/2016 7:29am